

Your Sanctuary: A Choice of Unit Types  
1-Bedroom with Study to 5-Bedroom with Private Lift

| 50 Dairy Farm Walk S(679268) |                       |                       |                       |                         |                         |                       |                       |                       |
|------------------------------|-----------------------|-----------------------|-----------------------|-------------------------|-------------------------|-----------------------|-----------------------|-----------------------|
| Stack / Level                | 1                     | 2                     | 3                     | 4                       | 5                       | 6                     | 7                     | 8                     |
| 6                            | B3H<br>#05-01         | B3H<br>#05-02         | B6H<br>#05-03         | B7H-5<br>#05-04         | B7H-5<br>#05-05         | B6H<br>#05-06         | B3H<br>#05-07         | B3H<br>#05-08         |
| 5                            | B3H<br>#05-01         | B3H<br>#05-02         | B6H<br>#05-03         | B7H-5<br>#05-04         | B7H-5<br>#05-05         | B6H<br>#05-06         | B3H<br>#05-07         | B3H<br>#05-08         |
| 4                            | B3H<br>#05-01         | B3H<br>#05-02         | B6H<br>#05-03         | B7H-5<br>#05-04         | B7H-5<br>#05-05         | B6H<br>#05-06         | B3H<br>#05-07         | B3H<br>#05-08         |
| 3                            | B3H<br>#05-01         | B3H<br>#05-02         | B6H<br>#05-03         | B7H-5<br>#05-04         | B7H-5<br>#05-05         | B6H<br>#05-06         | B3H<br>#05-07         | B3H<br>#05-08         |
| 2                            | B3H<br>#05-01         | B3H<br>#05-02         | B6H<br>#05-03         | B7H-5<br>#05-04         | B7H-5<br>#05-05         | B6H<br>#05-06         | B3H<br>#05-07         | B3H<br>#05-08         |
| 1                            | B3H-<br>PES<br>#01-01 | B3H-<br>PES<br>#01-02 | B6H-<br>PES<br>#01-03 | B7H-5-<br>PES<br>#01-04 | B7H-5-<br>PES<br>#01-05 | B6H-<br>PES<br>#01-06 | B3H-<br>PES<br>#01-07 | B3H-<br>PES<br>#01-08 |

| 52 Dairy Farm Walk S(679269) |                       |                       |                       |                         |                         |                       |                        |                       |
|------------------------------|-----------------------|-----------------------|-----------------------|-------------------------|-------------------------|-----------------------|------------------------|-----------------------|
| Stack / Level                | 9                     | 10                    | 11                    | 12                      | 13                      | 14                    | 15                     | 16                    |
| 6                            | B3H<br>#05-09         | C7P<br>#05-10         | B6H<br>#05-11         | B7H-5<br>#05-12         | B7H-5<br>#05-13         | C4P<br>#05-14         | C10S<br>#05-15         | B3H<br>#05-16         |
| 5                            | B3H<br>#05-09         | C7P<br>#05-10         | B6H<br>#05-11         | B7H-5<br>#05-12         | B7H-5<br>#05-13         | C4P<br>#05-14         | C10S<br>#05-15         | B3H<br>#05-16         |
| 4                            | B3H<br>#05-09         | C7P<br>#05-10         | B6H<br>#05-11         | B7H-5<br>#05-12         | B7H-5<br>#05-13         | C4P<br>#05-14         | C10S<br>#05-15         | B3H<br>#05-16         |
| 3                            | B3H<br>#05-09         | C7P<br>#05-10         | B6H<br>#05-11         | B7H-5<br>#05-12         | B7H-5<br>#05-13         | C4P<br>#05-14         | C10S<br>#05-15         | B3H<br>#05-16         |
| 2                            | B3H<br>#05-09         | C7P<br>#05-10         | B6H<br>#05-11         | B7H-5<br>#05-12         | B7H-5<br>#05-13         | C4P<br>#05-14         | C10S<br>#05-15         | B3H<br>#05-16         |
| 1                            | B3H-<br>PES<br>#01-09 | C7P-<br>PES<br>#01-10 | B6H-<br>PES<br>#01-11 | B7H-5-<br>PES<br>#01-12 | B7H-5-<br>PES<br>#01-13 | C4P-<br>PES<br>#01-14 | C10S-<br>PES<br>#01-15 | B3H-<br>PES<br>#01-16 |

| 54 Dairy Farm Walk S(679270) |                       |                       |                       |                       |                      |                       |  |  |
|------------------------------|-----------------------|-----------------------|-----------------------|-----------------------|----------------------|-----------------------|--|--|
| Stack / Level                | 17                    | 18                    | 19                    | 20                    | 21                   | 22                    |  |  |
| 6                            | C9S<br>#05-17         | C6P<br>#05-18         | B4H<br>#05-19         | C5P<br>#05-20         | D1<br>#05-21         | B4H<br>#05-22         |  |  |
| 5                            | C9S<br>#05-17         | C6P<br>#05-18         | B4H<br>#05-19         | C5P<br>#05-20         | D1<br>#05-21         | B4H<br>#05-22         |  |  |
| 4                            | C9S<br>#05-17         | C6P<br>#05-18         | B4H<br>#05-19         | C5P<br>#05-20         | D1<br>#05-21         | B4H<br>#05-22         |  |  |
| 3                            | C9S<br>#05-17         | C6P<br>#05-18         | B4H<br>#05-19         | C5P<br>#05-20         | D1<br>#05-21         | B4H<br>#05-22         |  |  |
| 2                            | C9S<br>#05-17         | C6P<br>#05-18         | B4H<br>#05-19         | C5P<br>#05-20         | D1<br>#05-21         | B4H<br>#05-22         |  |  |
| 1                            | C9S-<br>PES<br>#01-17 | C6P-<br>PES<br>#01-18 | B4H-<br>PES<br>#01-19 | C5P-<br>PES<br>#01-20 | D1-<br>PES<br>#01-21 | B4H-<br>PES<br>#01-22 |  |  |

| 58 Dairy Farm Walk S(679274) |                       |                      |                      |                       |                       |                       |                       |                       |
|------------------------------|-----------------------|----------------------|----------------------|-----------------------|-----------------------|-----------------------|-----------------------|-----------------------|
| Stack / Level                | 27                    | 28                   | 29                   | 30                    | 31                    | 32                    | 33                    | 34                    |
| 13                           | B2P<br>#13-27         | D1<br>#13-28         | C1<br>#13-29         | B8S<br>#13-30         | B8S<br>#13-31         | C5P<br>#13-32         | C9S<br>#13-33         | B2P<br>#13-34         |
| 12                           | B2P<br>#13-27         | D1<br>#13-28         | C1<br>#13-29         | B8S<br>#13-30         | B8S<br>#13-31         | C5P<br>#13-32         | C9S<br>#13-33         | B2P<br>#13-34         |
| 11                           | B2P<br>#13-27         | D1<br>#13-28         | C1<br>#13-29         | B8S<br>#13-30         | B8S<br>#13-31         | C5P<br>#13-32         | C9S<br>#13-33         | B2P<br>#13-34         |
| 10                           | B2P<br>#13-27         | D1<br>#13-28         | C1<br>#13-29         | B8S<br>#13-30         | B8S<br>#13-31         | C5P<br>#13-32         | C9S<br>#13-33         | B2P<br>#13-34         |
| 9                            | B2P<br>#13-27         | D1<br>#13-28         | C1<br>#13-29         | B8S<br>#13-30         | B8S<br>#13-31         | C5P<br>#13-32         | C9S<br>#13-33         | B2P<br>#13-34         |
| 8                            | B2P<br>#13-27         | D1<br>#13-28         | C1<br>#13-29         | B8S<br>#13-30         | B8S<br>#13-31         | C5P<br>#13-32         | C9S<br>#13-33         | B2P<br>#13-34         |
| 7                            | B2P<br>#13-27         | D1<br>#13-28         | C1<br>#13-29         | B8S<br>#13-30         | B8S<br>#13-31         | C5P<br>#13-32         | C9S<br>#13-33         | B2P<br>#13-34         |
| 6                            | B2P<br>#13-27         | D1<br>#13-28         | C1<br>#13-29         | B8S<br>#13-30         | B8S<br>#13-31         | C5P<br>#13-32         | C9S<br>#13-33         | B2P<br>#13-34         |
| 5                            | B2P<br>#13-27         | D1<br>#13-28         | C1<br>#13-29         | B8S<br>#13-30         | B8S<br>#13-31         | C5P<br>#13-32         | C9S<br>#13-33         | B2P<br>#13-34         |
| 4                            | B2P<br>#13-27         | D1<br>#13-28         | C1<br>#13-29         | B8S<br>#13-30         | B8S<br>#13-31         | C5P<br>#13-32         | C9S<br>#13-33         | B2P<br>#13-34         |
| 3                            | B2P<br>#13-27         | D1<br>#13-28         | C1<br>#13-29         | B8S<br>#13-30         | B8S<br>#13-31         | C5P<br>#13-32         | C9S<br>#13-33         | B2P<br>#13-34         |
| 2                            | B2P<br>#13-27         | D1<br>#13-28         | C1<br>#13-29         | B8S<br>#13-30         | B8S<br>#13-31         | C5P<br>#13-32         | C9S<br>#13-33         | B2P<br>#13-34         |
| 1                            | B2P-<br>PES<br>#01-27 | D1-<br>PES<br>#01-28 | C1-<br>PES<br>#01-29 | B8S-<br>PES<br>#01-30 | B8S-<br>PES<br>#01-31 | C5P-<br>PES<br>#01-32 | C9S-<br>PES<br>#01-33 | B2P-<br>PES<br>#01-34 |

| 56 Dairy Farm Walk S(679273) |                       |                       |                      |                      |  |  |  |  |
|------------------------------|-----------------------|-----------------------|----------------------|----------------------|--|--|--|--|
| Stack / Level                | 23                    | 24                    | 25                   | 26                   |  |  |  |  |
| 13                           | D2P<br>#13-23         | D2P<br>#13-24         | E2<br>#13-25         | E1<br>#13-26         |  |  |  |  |
| 12                           | D2P<br>#13-23         | D2P<br>#13-24         | E2<br>#13-25         | E1<br>#13-26         |  |  |  |  |
| 11                           | D2P<br>#13-23         | D2P<br>#13-24         | E2<br>#13-25         | E1<br>#13-26         |  |  |  |  |
| 10                           | D2P<br>#13-23         | D2P<br>#13-24         | E2<br>#13-25         | E1<br>#13-26         |  |  |  |  |
| 9                            | D2P<br>#13-23         | D2P<br>#13-24         | E2<br>#13-25         | E1<br>#13-26         |  |  |  |  |
| 8                            | D2P<br>#13-23         | D2P<br>#13-24         | E2<br>#13-25         | E1<br>#13-26         |  |  |  |  |
| 7                            | D2P<br>#13-23         | D2P<br>#13-24         | E2<br>#13-25         | E1<br>#13-26         |  |  |  |  |
| 6                            | D2P<br>#13-23         | D2P<br>#13-24         | E2<br>#13-25         | E1<br>#13-26         |  |  |  |  |
| 5                            | D2P<br>#13-23         | D2P<br>#13-24         | E2<br>#13-25         | E1<br>#13-26         |  |  |  |  |
| 4                            | D2P<br>#13-23         | D2P<br>#13-24         | E2<br>#13-25         | E1<br>#13-26         |  |  |  |  |
| 3                            | D2P<br>#13-23         | D2P<br>#13-24         | E2<br>#13-25         | E1<br>#13-26         |  |  |  |  |
| 2                            | D2P<br>#13-23         | D2P<br>#13-24         | E2<br>#13-25         | E1<br>#13-26         |  |  |  |  |
| 1                            | D2P-<br>PES<br>#01-23 | D2P-<br>PES<br>#01-24 | E2-<br>PES<br>#01-25 | E1-<br>PES<br>#01-26 |  |  |  |  |

Schematic  
Diagram

Legend

- 1-Bedroom with Study  
A1S
- 2-Bedroom Compact  
B1
- 2-Bedroom Premium  
B2P
- 2-Bedroom with HS  
B3H, B4H, B5H, B6H
- 2-Bedroom with HS + Study  
B7H-S
- 2-Bedroom with Study  
B8S
- 3-Bedroom Compact  
C1
- 3-Bedroom Flexi  
C2
- 3-Bedroom Premium  
C3P, C4P, C5P, C6P, C7P, C8P
- 3-Bedroom with Study  
C9S, C10S
- 4-Bedroom Compact  
D1
- 4-Bedroom Premium  
D2P
- 5-Bedroom with Private Lift  
E1, E2
- Shops  
SH01, SH02, SH03, SH04

| 60 Dairy Farm Walk S(679275) |                      |                      |                       |                       |                       |                       |                      |                      |
|------------------------------|----------------------|----------------------|-----------------------|-----------------------|-----------------------|-----------------------|----------------------|----------------------|
| Stack / Level                | 35                   | 36                   | 37                    | 38                    | 39                    | 40                    | 41                   | 42                   |
| 16                           | B1<br>#15-35         | C1<br>#15-36         | C5P<br>#15-37         | B8S<br>#15-38         | B8S<br>#15-39         | C3P<br>#15-40         | C2<br>#15-41         | B1<br>#15-42         |
| 15                           | B1<br>#15-35         | C1<br>#15-36         | C5P<br>#15-37         | B8S<br>#15-38         | B8S<br>#15-39         | C3P<br>#15-40         | C2<br>#15-41         | B1<br>#15-42         |
| 14                           | B1<br>#15-35         | C1<br>#15-36         | C5P<br>#15-37         | B8S<br>#15-38         | B8S<br>#15-39         | C3P<br>#15-40         | C2<br>#15-41         | B1<br>#15-42         |
| 13                           | B1<br>#15-35         | C1<br>#15-36         | C5P<br>#15-37         | B8S<br>#15-38         | B8S<br>#15-39         | C3P<br>#15-40         | C2<br>#15-41         | B1<br>#15-42         |
| 12                           | B1<br>#15-35         | C1<br>#15-36         | C5P<br>#15-37         | B8S<br>#15-38         | B8S<br>#15-39         | C3P<br>#15-40         | C2<br>#15-41         | B1<br>#15-42         |
| 11                           | B1<br>#15-35         | C1<br>#15-36         | C5P<br>#15-37         | B8S<br>#15-38         | B8S<br>#15-39         | C3P<br>#15-40         | C2<br>#15-41         | B1<br>#15-42         |
| 10                           | B1<br>#15-35         | C1<br>#15-36         | C5P<br>#15-37         | B8S<br>#15-38         | B8S<br>#15-39         | C3P<br>#15-40         | C2<br>#15-41         | B1<br>#15-42         |
| 9                            | B1<br>#15-35         | C1<br>#15-36         | C5P<br>#15-37         | B8S<br>#15-38         | B8S<br>#15-39         | C3P<br>#15-40         | C2<br>#15-41         | B1<br>#15-42         |
| 8                            | B1<br>#15-35         | C1<br>#15-36         | C5P<br>#15-37         | B8S<br>#15-38         | B8S<br>#15-39         | C3P<br>#15-40         | C2<br>#15-41         | B1<br>#15-42         |
| 7                            | B1<br>#15-35         | C1<br>#15-36         | C5P<br>#15-37         | B8S<br>#15-38         | B8S<br>#15-39         | C3P<br>#15-40         | C2<br>#15-41         | B1<br>#15-42         |
| 6                            | B1<br>#15-35         | C1<br>#15-36         | C5P<br>#15-37         | B8S<br>#15-38         | B8S<br>#15-39         | C3P<br>#15-40         | C2<br>#15-41         | B1<br>#15-42         |
| 5                            | B1<br>#15-35         | C1<br>#15-36         | C5P<br>#15-37         | B8S<br>#15-38         | B8S<br>#15-39         | C3P<br>#15-40         | C2<br>#15-41         | B1<br>#15-42         |
| 4                            | B1<br>#15-35         | C1<br>#15-36         | C5P<br>#15-37         | B8S<br>#15-38         | B8S<br>#15-39         | C3P<br>#15-40         | C2<br>#15-41         | B1<br>#15-42         |
| 3                            | B1<br>#15-35         | C1<br>#15-36         | C5P<br>#15-37         | B8S<br>#15-38         | B8S<br>#15-39         | C3P<br>#15-40         | C2<br>#15-41         | B1<br>#15-42         |
| 2                            | B1-<br>PES<br>#01-35 | C1-<br>PES<br>#01-36 | C5P-<br>PES<br>#01-37 | B8S-<br>PES<br>#01-38 | B8S-<br>PES<br>#01-39 | C3P-<br>PES<br>#01-40 | C2-<br>PES<br>#01-41 | B1-<br>PES<br>#01-42 |
| 1                            | B1-<br>PES<br>#01-35 | C1-<br>PES<br>#01-36 | C5P-<br>PES<br>#01-37 | B8S-<br>PES<br>#01-38 | B8S-<br>PES<br>#01-39 | C3P-<br>PES<br>#01-40 | C2-<br>PES<br>#01-41 | B1-<br>PES<br>#01-42 |

| 62 Dairy Farm Walk S(679276) |                       |                      |                       |                       |                       |                       |                      |                       |
|------------------------------|-----------------------|----------------------|-----------------------|-----------------------|-----------------------|-----------------------|----------------------|-----------------------|
| Stack / Level                | 43                    | 44                   | 45                    | 46                    | 47                    | 48                    | 49                   | 50                    |
| 16                           | B2P<br>#16-43         | C2<br>#16-44         | C3P<br>#16-45         | B8S<br>#16-46         | B8S<br>#16-47         | C8P<br>#16-48         | D1<br>#16-49         | B2P<br>#16-50         |
| 15                           | B2P<br>#16-43         | C2<br>#16-44         | C3P<br>#16-45         | B8S<br>#16-46         | B8S<br>#16-47         | C8P<br>#16-48         | D1<br>#16-49         | B2P<br>#16-50         |
| 14                           | B2P<br>#16-43         | C2<br>#16-44         | C3P<br>#16-45         | B8S<br>#16-46         | B8S<br>#16-47         | C8P<br>#16-48         | D1<br>#16-49         | B2P<br>#16-50         |
| 13                           | B2P<br>#16-43         | C2<br>#16-44         | C3P<br>#16-45         | B8S<br>#16-46         | B8S<br>#16-47         | C8P<br>#16-48         | D1<br>#16-49         | B2P<br>#16-50         |
| 12                           | B2P<br>#16-43         | C2<br>#16-44         | C3P<br>#16-45         | B8S<br>#16-46         | B8S<br>#16-47         | C8P<br>#16-48         | D1<br>#16-49         | B2P<br>#16-50         |
| 11                           | B2P<br>#16-43         | C2<br>#16-44         | C3P<br>#16-45         | B8S<br>#16-46         | B8S<br>#16-47         | C8P<br>#16-48         | D1<br>#16-49         | B2P<br>#16-50         |
| 10                           | B2P<br>#16-43         | C2<br>#16-44         | C3P<br>#16-45         | B8S<br>#16-46         | B8S<br>#16-47         | C8P<br>#16-48         | D1<br>#16-49         | B2P<br>#16-50         |
| 9                            | B2P<br>#16-43         | C2<br>#16-44         | C3P<br>#16-45         | B8S<br>#16-46         | B8S<br>#16-47         | C8P<br>#16-48         | D1<br>#16-49         | B2P<br>#16-50         |
| 8                            | B2P<br>#16-43         | C2<br>#16-44         | C3P<br>#16-45         | B8S<br>#16-46         | B8S<br>#16-47         | C8P<br>#16-48         | D1<br>#16-49         | B2P<br>#16-50         |
| 7                            | B2P<br>#16-43         | C2<br>#16-44         | C3P<br>#16-45         | B8S<br>#16-46         | B8S<br>#16-47         | C8P<br>#16-48         | D1<br>#16-49         | B2P<br>#16-50         |
| 6                            | B2P<br>#16-43         | C2<br>#16-44         | C3P<br>#16-45         | B8S<br>#16-46         | B8S<br>#16-47         | C8P<br>#16-48         | D1<br>#16-49         | B2P<br>#16-50         |
| 5                            | B2P<br>#16-43         | C2<br>#16-44         | C3P<br>#16-45         | B8S<br>#16-46         | B8S<br>#16-47         | C8P<br>#16-48         | D1<br>#16-49         | B2P<br>#16-50         |
| 4                            | B2P<br>#16-43         | C2<br>#16-44         | C3P<br>#16-45         | B8S<br>#16-46         | B8S<br>#16-47         | C8P<br>#16-48         | D1<br>#16-49         | B2P<br>#16-50         |
| 3                            | B2P<br>#16-43         | C2<br>#16-44         | C3P<br>#16-45         | B8S<br>#16-46         | B8S<br>#16-47         | C8P<br>#16-48         | D1<br>#16-49         | B2P<br>#16-50         |
| 2                            | B2P<br>#16-43         | C2<br>#16-44         | C3P<br>#16-45         | B8S<br>#16-46         | B8S<br>#16-47         | C8P<br>#16-48         | D1<br>#16-49         | B2P<br>#16-50         |
| 1                            | B2P-<br>PES<br>#01-43 | C2-<br>PES<br>#01-44 | C3P-<br>PES<br>#01-45 | B8S-<br>PES<br>#01-46 | B8S-<br>PES<br>#01-47 | C8P-<br>PES<br>#01-48 | D1-<br>PES<br>#01-49 | B2P-<br>PES<br>#01-50 |

64 Dairy Farm Walk S(679277)

| Stack / Level | 51             | 52             | 53             | 54             |
|---------------|----------------|----------------|----------------|----------------|
| 1             | SH01<br>#01-51 | SH02<br>#01-52 | SH03<br>#01-53 | SH04<br>#01-54 |

Between Bustling  
Streets And Rustic Trails.

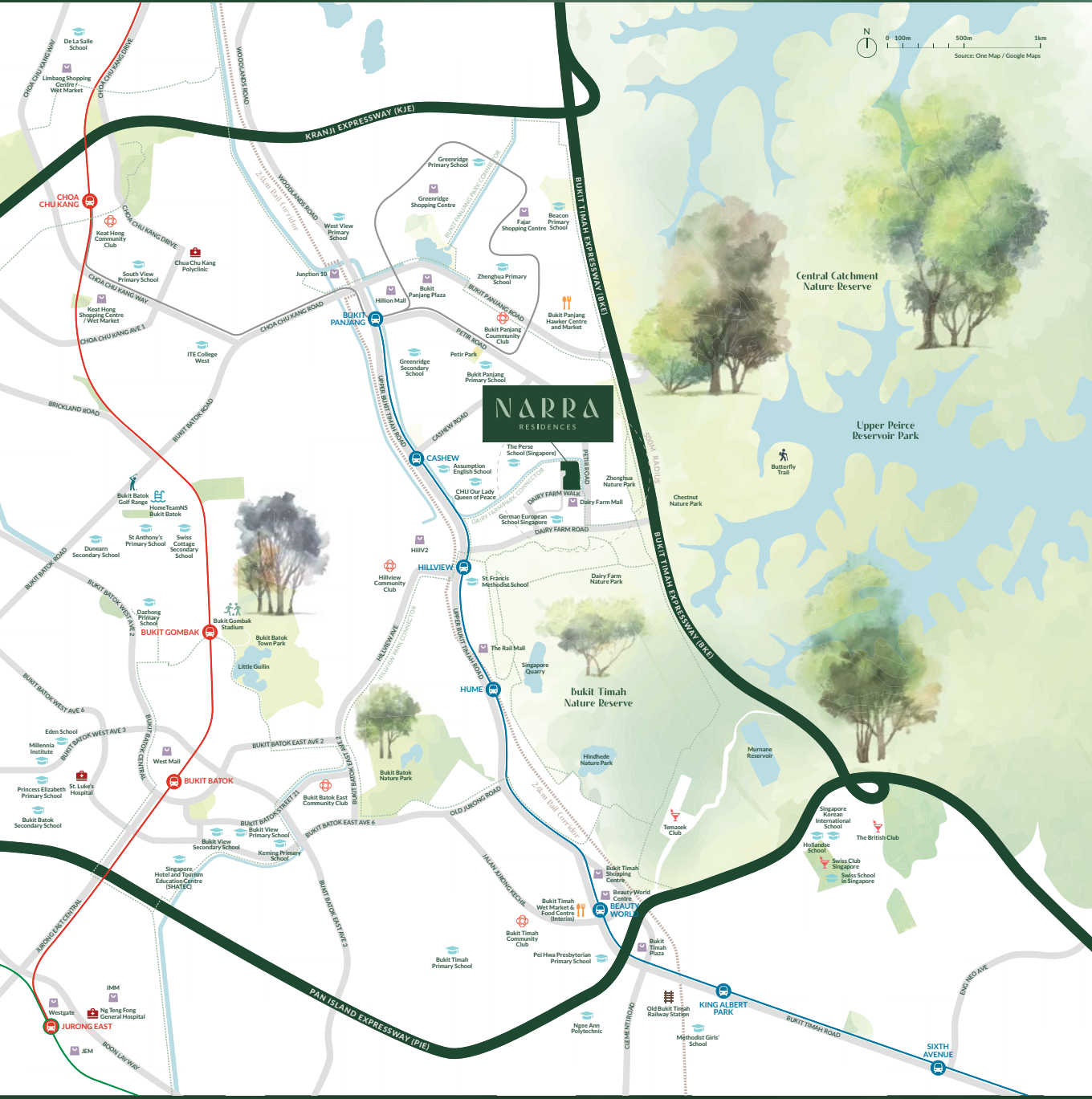

Name of housing developer: Dairy Farm Walk JV Development Pte. Ltd. (UEN No. 202505347Z) • Licence No. of housing developer: C1541 • Tenure of land: 99 years leasehold commencing from 1 July 2025 • Encumbrances on land: Caveat No. IK/139935M in favour of United Overseas Bank Limited • Expected date of vacant possession: 20 January 2030 • Expected date of legal completion: 20 January 2033 • Location of housing project: Lot 2920V of Mukim 16

While every reasonable care has been taken in preparing this communication, the developer cannot be held responsible for any inaccuracies. All statements are believed to be correct but are not to be regarded as statement or representation of facts. Visual representations, illustrations, photographs and renderings are intended to portray only impressions of the development. All information and specifications are current at the time of press and are subject to change as may be required and cannot form part of an offer or contract.



Welcome To Narra Residences.

Spacious. Green. Accessible.  
Experience a home that breathes and a lifestyle that inspires.

- 66% lush landscaping (14,504 m<sup>2</sup>)
  - Your own peaceful sanctuary of greenery
- Within 1 km of 2 primary schools
  - Plus, within walking distance of 2 international schools
- Minutes to Hillview MRT
  - Enjoy seamless islandwide connectivity
- 2-min walk to food court, supermarkets, and daily essentials
  - Effortless living
- Up to 63 m between blocks
  - Discover unmatched breathing space rarely found today
- Bordering 2,000 hectares of forest with 20 km of nature trails
  - Live at the edge of pure greenery
- Thoughtfully aligned with the URA Master Plan
  - Get assured long-term appreciation and future potential
- Attractive rental prospects
  - Supported by a strong pool of ready tenants
</





An Effortless Transition  
Between Worlds.

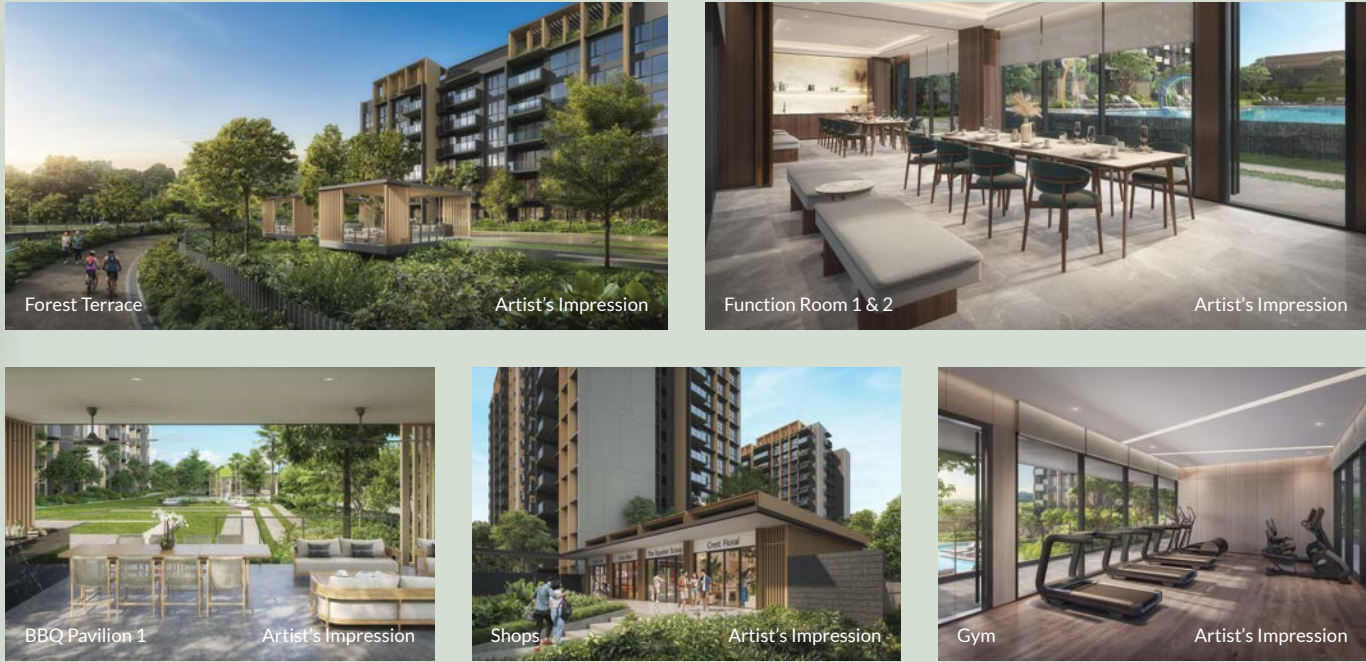

Legend

- 1 Main Drop Off (Basement)
- 2 Tennis Court (Basement)
- 3 Canyon Deck
- 4 Family Canyon Pool
- 5 Bubble Pool
- 6 Spa Seat
- 7 Pool Deck
- 8 Kids Pool
- 9 Water Terrace
- 10 Cabana 1  
Cabana 2  
Cabana 3
- 11 Garden Lawn
- 12 Water Feature
- 13 BBQ Pavilion 1
- 14 BBQ Pavilion 2
- 15 Infinity Lawn
- 16 Forest Terrace
- 17 Spice Garden
- 18 Family Pavilion
- 19 Forest Playground
- 20 Function Lawn
- 21 Function Deck
- 22 Foot Reflexology
- 23 50m Lap Pool
- 24 Water Deck
- 25 50m Pool Deck
- 26 Function Lawn
- 27 Poolside Pavilion
- 28 Kids Lawn
- 29 Dining Pavilion 1  
Dining Pavilion 2
- 30 Plants Lab Pavilion
- 31 Jogging Track
- 32 Gym
- 33 Resident Lounge
- 34 Studio
- 35 Golf Simulator
- 36 Accessible Toilet
- 37 Function Room 1
- 38 Function Room 2
- 39 Kids Playroom
- 40 Male Toilet, Female Toilet & Accessible Toilet
- 41 Function Room 3
- 42 Shops

Others

- A Guard House (Basement)
- B Management Office (Basement)
- C Bicycle Parking (Basement)
- D Substation (Basement)
- E Bin Centre (Basement)
- F Outdoor Generator (with Trellis, Open to Sky)
- G Side Gate South
- H Side Gate West
- I Ventilation Louvres
- Outline of Water Tank on the Roof

Moments To Everything.  
Miles From The Ordinary.



At the edge of city convenience and the heart of natural wonders, NARRA Residences finds its perfect place.

From sunrise hikes to sunset dinners, every path begins right here, within a short walk or cycle to the Hillview MRT station.

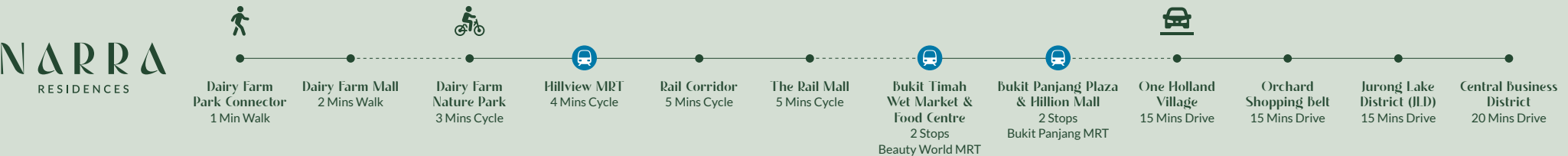

Come home to thoughtfully designed spaces inspired by the development's verdant surroundings. The lush landscape unfolds into a series of multi-sensory zones where nature, relaxation, and recreation seamlessly intertwine. With convenient shops steps from your door, daily essentials and services are within easy reach, without having to leave your tranquil retreat.





# 1-Bedroom with Study

## Type A1S - PES

48 sqm / 517 sqft

BLK 58  
#01- 30

BLK 60  
#01-39\*

BLK 62  
#01-46

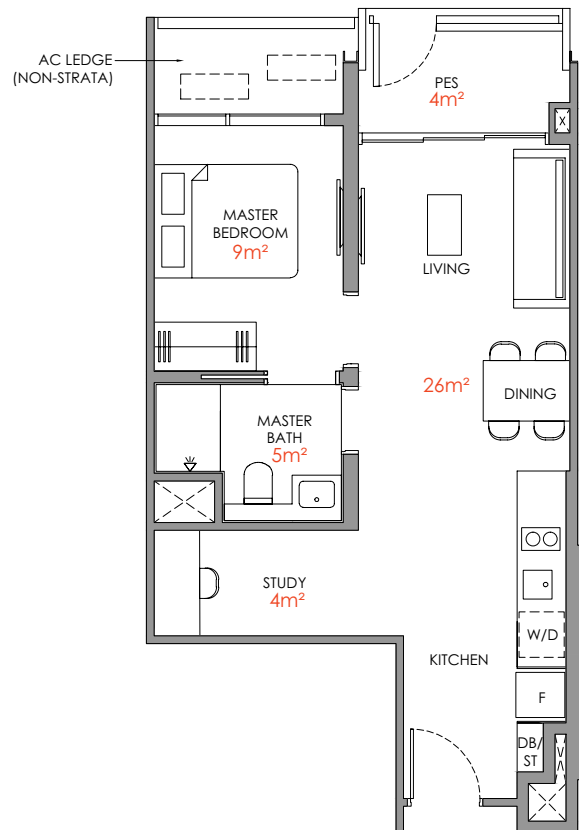

Legend (Where Applicable) :

F - Fridge  
W/D - Washer cum Dryer  
TB - Tallboy  
\* Mirror Image

WC - Water Closet  
HS - Household Shelter  
WD - Washer & Dryer  
WI - Wine Chiller

SC / ST - Shoe Cabinet / Store  
DB / ST - Distribution Board / Store  
RC Ledge - Reinforced Concrete Ledge  
AC Ledge - Air-conditioner Ledge

Air-Conditioning condenser unit  
 Wall not allowed to be hacked or altered (including by way of drilling)  
 Services void space (excluded from strata area)  
 Rainwater downpipe shaft space (excluded from strata area)

DISCLAIMER: Area includes balcony where applicable, and excludes among others, the air-conditioner (AC) ledge and RC - Reinforced Concrete Ledge. Please refer to the key plan for orientation. All floor plans are approximate measurements only and are subject to government re-survey. The Balcony shall not be enclosed unless with the approved balcony screen. The cost of screen and installation shall be borne by the Purchaser.

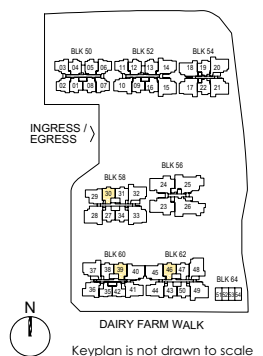

2-Bedroom Compact

Type B1  
52 sqm / 560 sqft

BLK 60  
#03-35 to #16-35  
#03-42 to #16-42\*

Type B1- PES  
52 sqm / 560 sqft

BLK 60  
#02-35  
#02-42\*

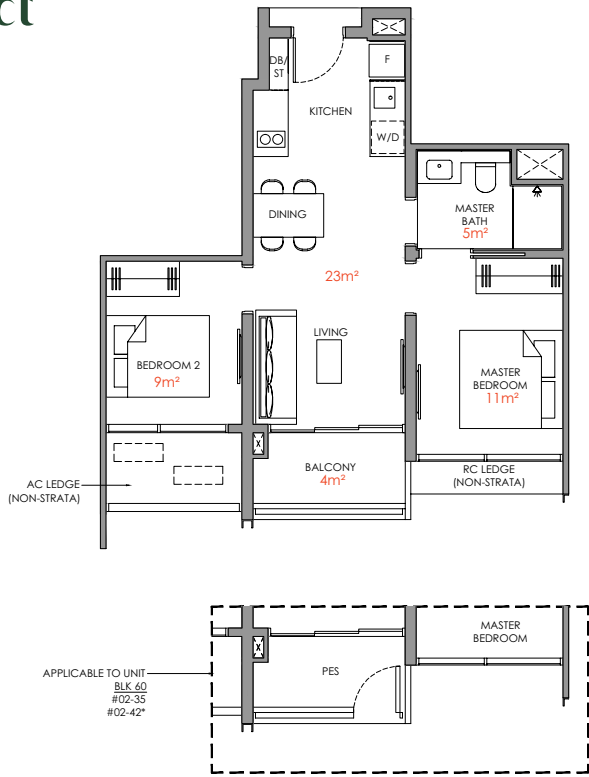

2-Bedroom Premium

Type B2P  
60 sqm / 646 sqft

BLK 58  
#02-27 to #13-27\*  
#02-34 to #13-34

BLK 62  
#02-43 to #16-43\*  
#02-50 to #16-50

Type B2P - PES  
60 sqm / 646 sqft

BLK 58  
#01-27\*  
#01-34

BLK 62  
#01-43\*  
#01-50

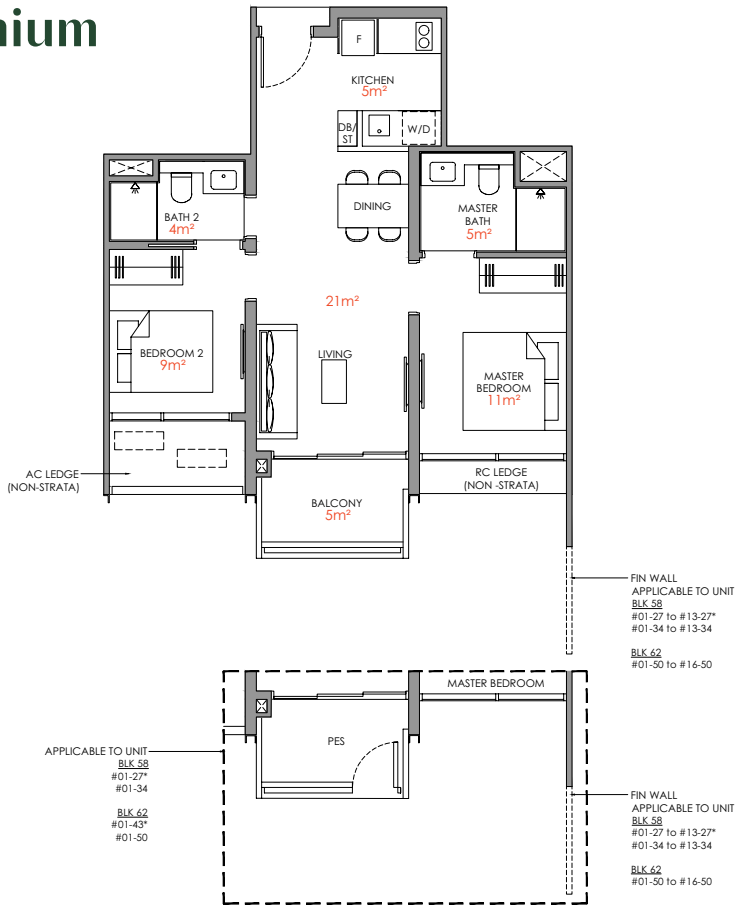

- Legend (Where Applicable) :
- |                        |                        |                                      |
|------------------------|------------------------|--------------------------------------|
| F - Fridge             | WC - Water Closet      | SC / ST - Shoe Cabinet / Store       |
| W/D - Washer cum Dryer | HS - Household Shelter | DB / ST - Distribution Board / Store |
| TB - Tallboy           | WD - Washer & Dryer    | RC Ledge - Reinforced Concrete Ledge |
| * Mirror Image         | WI - Wine Chiller      | AC Ledge - Air-conditioner Ledge     |
- Air-Conditioning condenser unit  
--- Wall not allowed to be hacked or altered (including by way of drilling)  
--- Services void space (excluded from strata area)  
--- Rainwater downpipe shaft space (excluded from strata area)

DISCLAIMER: Area includes balcony where applicable, and excludes among others, the air-conditioner (AC) ledge and RC - Reinforced Concrete Ledge. Please refer to the key plan for orientation. All floor plans are approximate measurements only and are subject to government re-survey. The Balcony shall not be enclosed unless with the approved balcony screen. The cost of screen and installation shall be borne by the Purchaser.

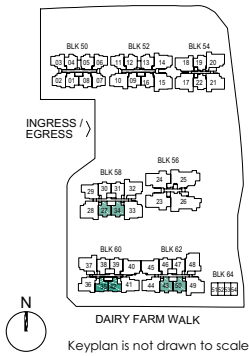

2-Bedroom with HS

Type B3H  
64 sqm / 689 sqft

BLK 50  
#02-01 to #06-01  
#02-08 to #06-08\*

BLK 52  
#02-09 to #06-09  
#02-16 to #06-16\*

Type B3H - PES  
64 sqm / 689 sqft

BLK 50  
#01-01  
#01-08\*

BLK 52  
#01-09  
#01-16\*

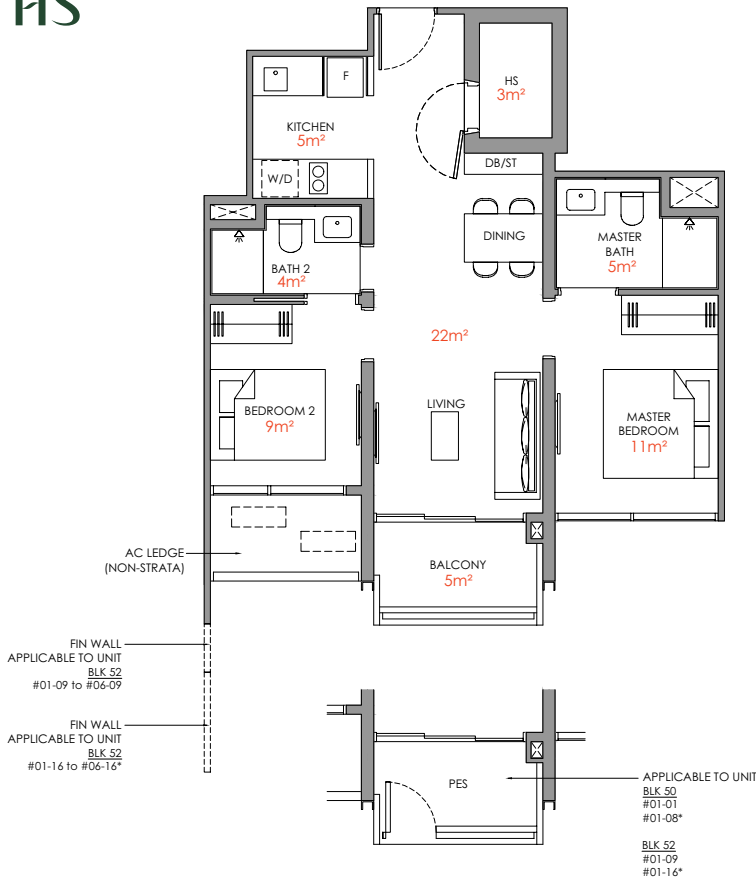

2-Bedroom with HS

Type B4H  
64 sqm / 689 sqft

BLK 54  
#02-19 to #06-19  
#02-22 to #06-22\*

Type B4H - PES  
64 sqm / 689 sqft

BLK 54  
#01-19  
#01-22\*

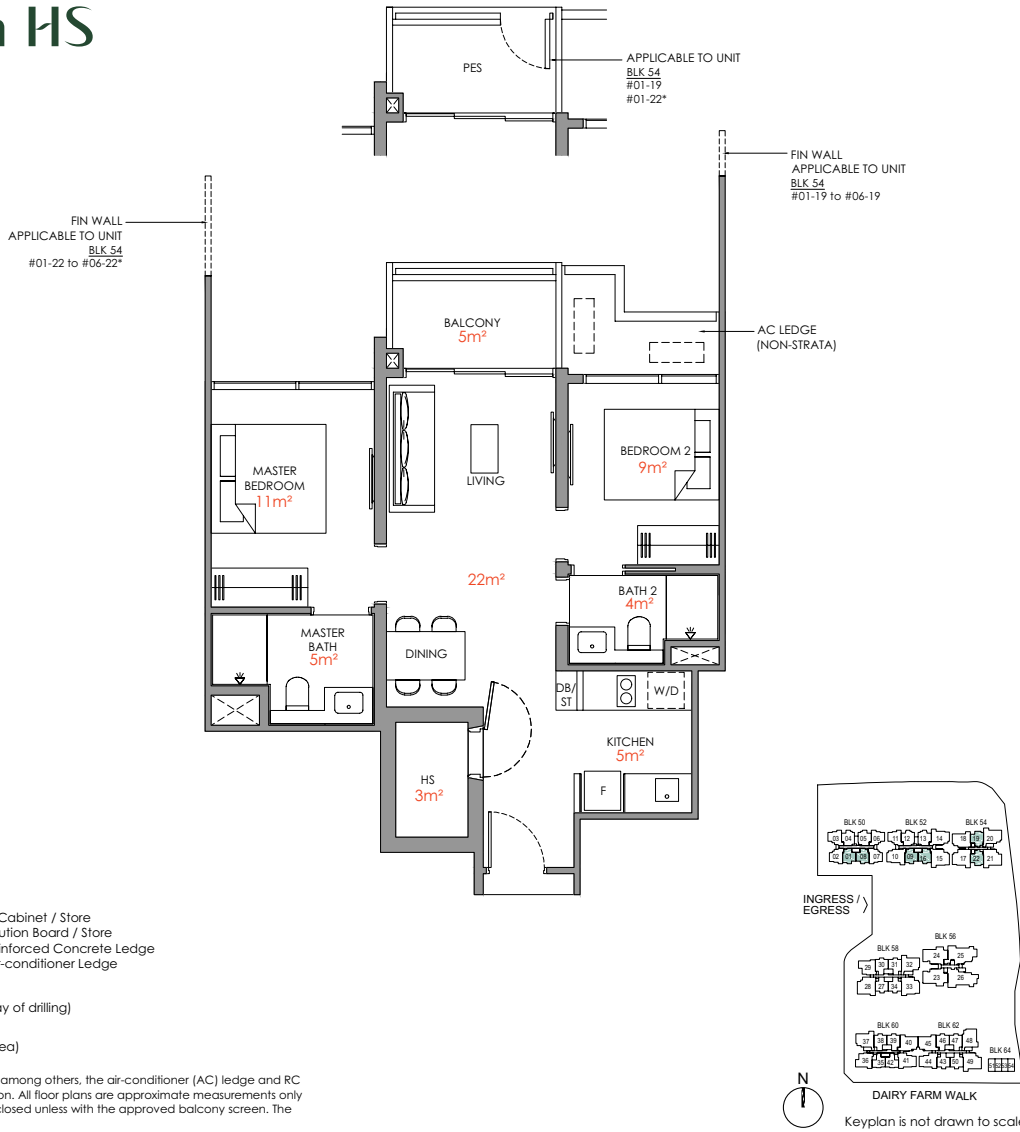

- Legend (Where Applicable) :
- |                        |                        |                                      |
|------------------------|------------------------|--------------------------------------|
| F - Fridge             | WC - Water Closet      | SC / ST - Shoe Cabinet / Store       |
| W/D - Washer cum Dryer | HS - Household Shelter | DB / ST - Distribution Board / Store |
| TB - Tallboy           | WD - Washer & Dryer    | RC Ledge - Reinforced Concrete Ledge |
| * Mirror Image         | WI - Wine Chiller      | AC Ledge - Air-conditioner Ledge     |
- Air-Conditioning condenser unit  
--- Wall not allowed to be hacked or altered (including by way of drilling)  
--- Services void space (excluded from strata area)  
--- Rainwater downpipe shaft space (excluded from strata area)

DISCLAIMER: Area includes balcony where applicable, and excludes among others, the air-conditioner (AC) ledge and RC - Reinforced Concrete Ledge. Please refer to the key plan for orientation. All floor plans are approximate measurements only and are subject to government re-survey. The Balcony shall not be enclosed unless with the approved balcony screen. The cost of screen and installation shall be borne by the Purchaser.

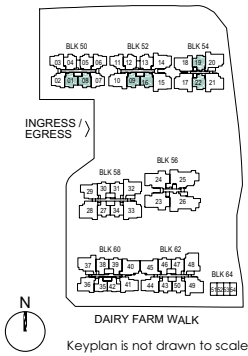

2-Bedroom with HS

Type B5H  
65 sqm / 700 sqft

BLK 50  
#02-02 to #06-02  
#02-07 to #06-07\*

Type B5H - PES  
65 sqm / 700 sqft

BLK 50  
#01-02  
#01-07\*

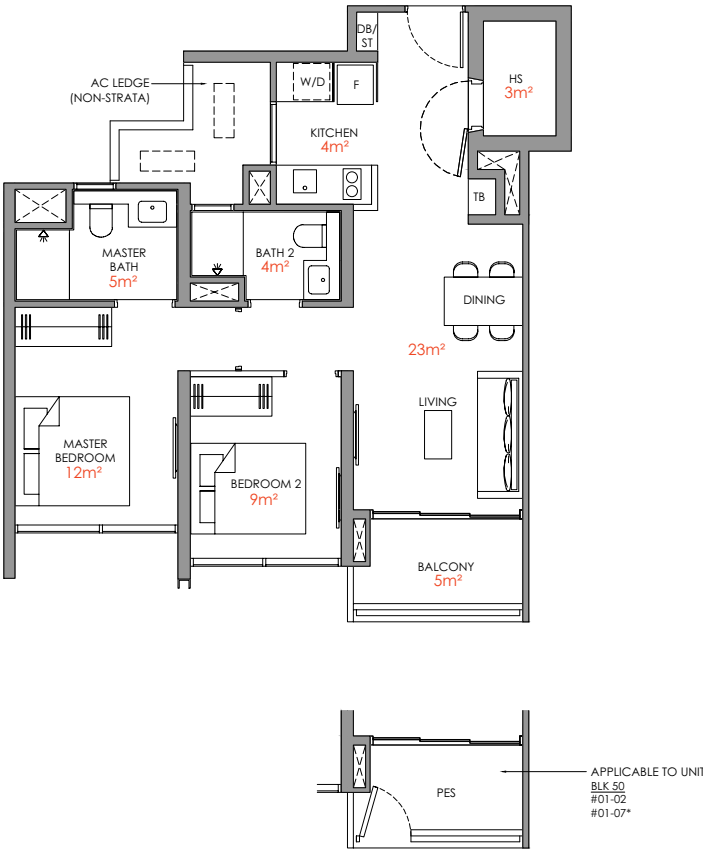

2-Bedroom with HS

Type B6H  
65 sqm / 700 sqft

BLK 50  
#02-03 to #06-03\*  
#02-06 to #06-06

BLK 52  
#02-11 to #06-11\*

Type B6H - PES  
65 sqm / 700 sqft

BLK 50  
#01-03\*  
#01-06

BLK 52  
#01-11\*

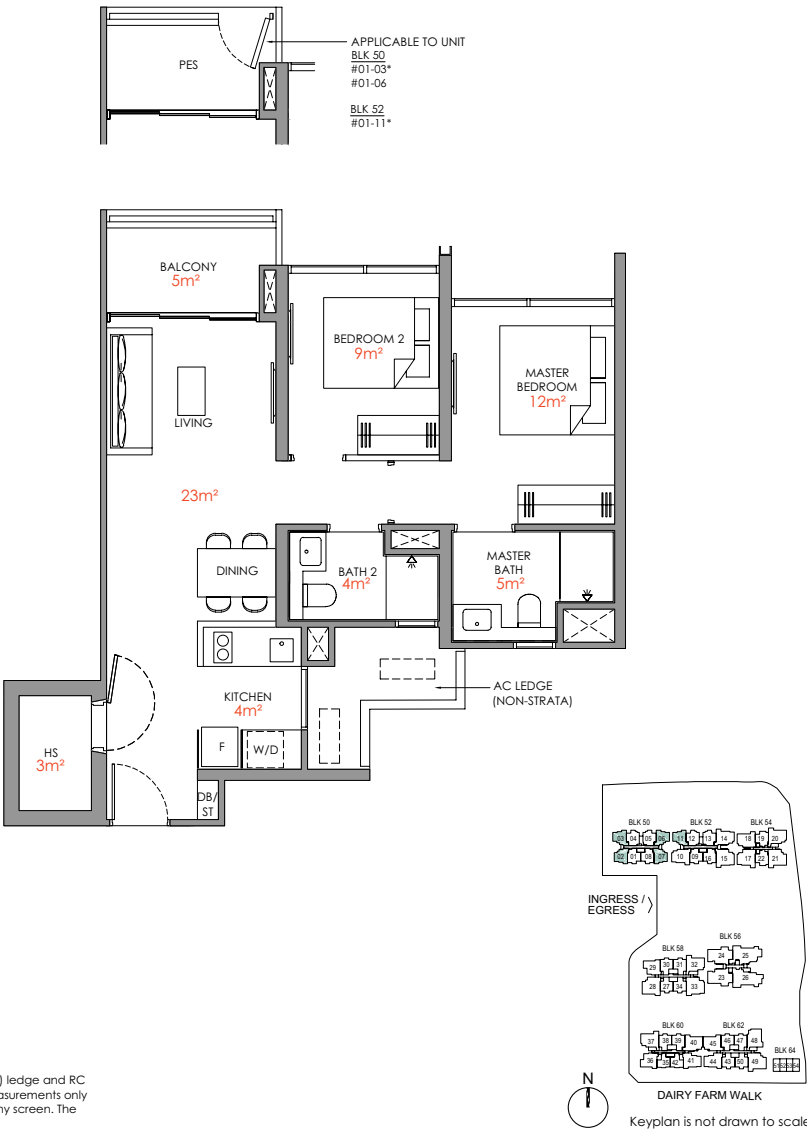

Legend (Where Applicable) :

|                        |                        |                                      |
|------------------------|------------------------|--------------------------------------|
| F - Fridge             | WC - Water Closet      | SC / ST - Shoe Cabinet / Store       |
| W/D - Washer cum Dryer | HS - Household Shelter | DB / ST - Distribution Board / Store |
| TB - Tallboy           | WD - Washer & Dryer    | RC Ledge - Reinforced Concrete Ledge |
| * Mirror Image         | WI - Wine Chiller      | AC Ledge - Air-conditioner Ledge     |

--- Air-Conditioning condenser unit  
--- Wall not allowed to be hacked or altered (including by way of drilling)  
--- Services void space (excluded from strata area)  
--- Rainwater downpipe shaft space (excluded from strata area)

DISCLAIMER: Area includes balcony where applicable, and excludes among others, the air-conditioner (AC) ledge and RC - Reinforced Concrete Ledge. Please refer to the key plan for orientation. All floor plans are approximate measurements only and are subject to government re-survey. The Balcony shall not be enclosed unless with the approved balcony screen. The cost of screen and installation shall be borne by the Purchaser.

2-Bedroom with HS + Study

Type B7H-S  
67 sqm / 721 sqft

BLK 50  
#02-04 to #06-04\*  
#02-05 to #06-05

BLK 52  
#02-12 to #06-12\*  
#02-13 to #06-13

Type B7H-S - PES  
67 sqm / 721 sqft

BLK 50  
#01-04\*  
#01-05

BLK 52  
#01-12\*  
#01-13

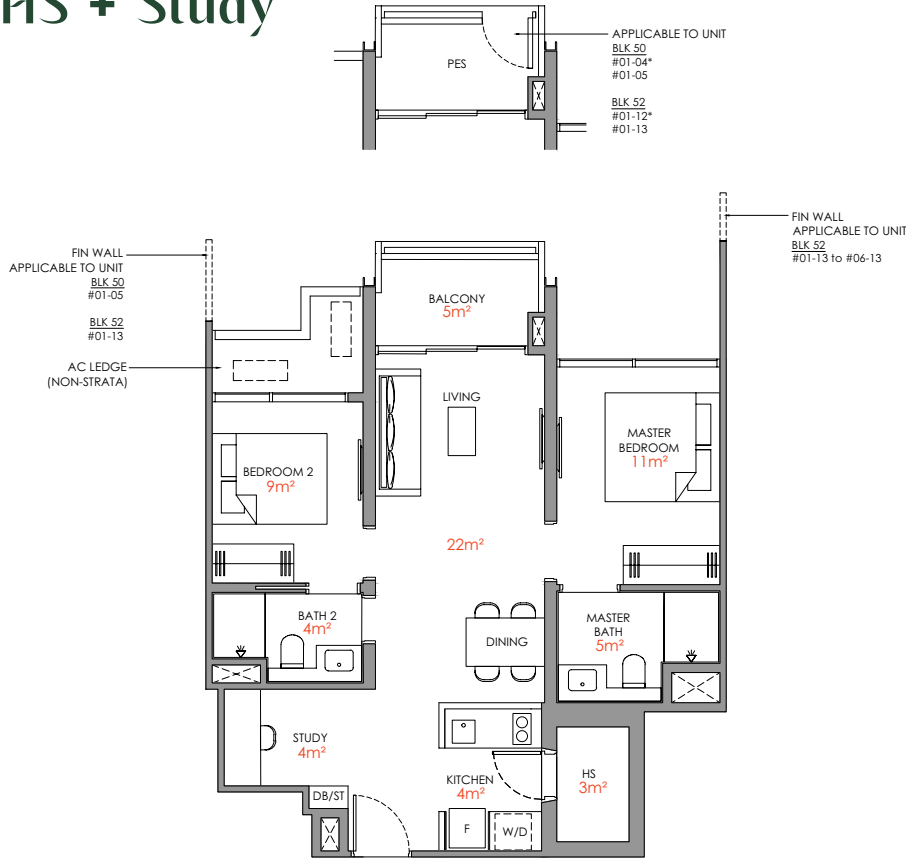

2-Bedroom with Study

Type B8S  
67 sqm / 721 sqft

BLK 58  
#02-30 to #13-30\*  
#02-31 to #13-31

BLK 60  
#02-38 to #16-38\*  
#02-39 to #16-39

BLK 62  
#02-46 to #16-46\*  
#02-47 to #16-47

Type B8S - PES  
67 sqm / 721 sqft

BLK 58 #01-31    BLK 60 #01-38\*    BLK 62 #01-47

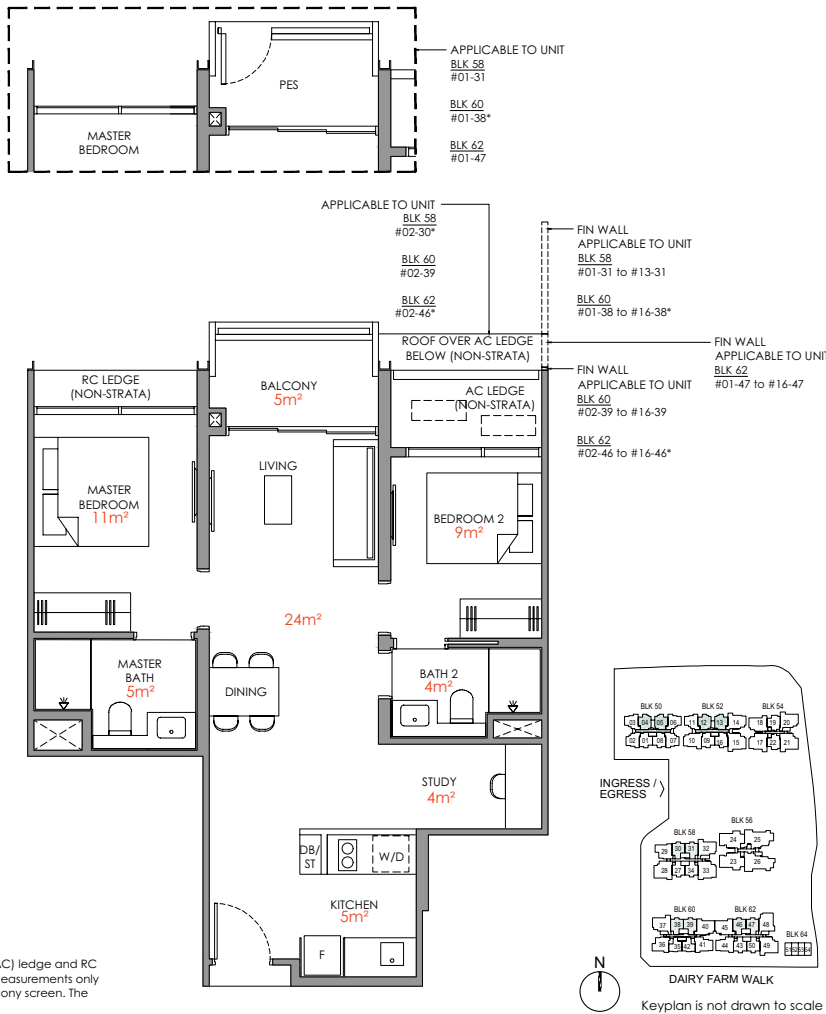

Legend (Where Applicable) :

|                        |                        |                                      |
|------------------------|------------------------|--------------------------------------|
| F - Fridge             | WC - Water Closet      | SC / ST - Shoe Cabinet / Store       |
| W/D - Washer cum Dryer | HS - Household Shelter | DB / ST - Distribution Board / Store |
| TB - Tallboy           | WD - Washer & Dryer    | RC Ledge - Reinforced Concrete Ledge |
| * Mirror Image         | WI - Wine Chiller      | AC Ledge - Air-conditioner Ledge     |

--- Air-Conditioning condenser unit  
--- Wall not allowed to be hacked or altered (including by way of drilling)  
--- Services void space (excluded from strata area)  
--- Rainwater downpipe shaft space (excluded from strata area)

DISCLAIMER: Area includes balcony where applicable, and excludes among others, the air-conditioner (AC) ledge and RC - Reinforced Concrete Ledge. Please refer to the key plan for orientation. All floor plans are approximate measurements only and are subject to government re-survey. The Balcony shall not be enclosed unless with the approved balcony screen. The cost of screen and installation shall be borne by the Purchaser.

# 3-Bedroom Compact

## Type C1

76 sqm / 818 sqft

BLK 58  
#02-29 to #13-29\*

BLK 60  
#03-36 to #16-36

## Type C1 - PES

76 sqm / 818 sqft

BLK 58  
#01-29\*

BLK 60  
#02-36

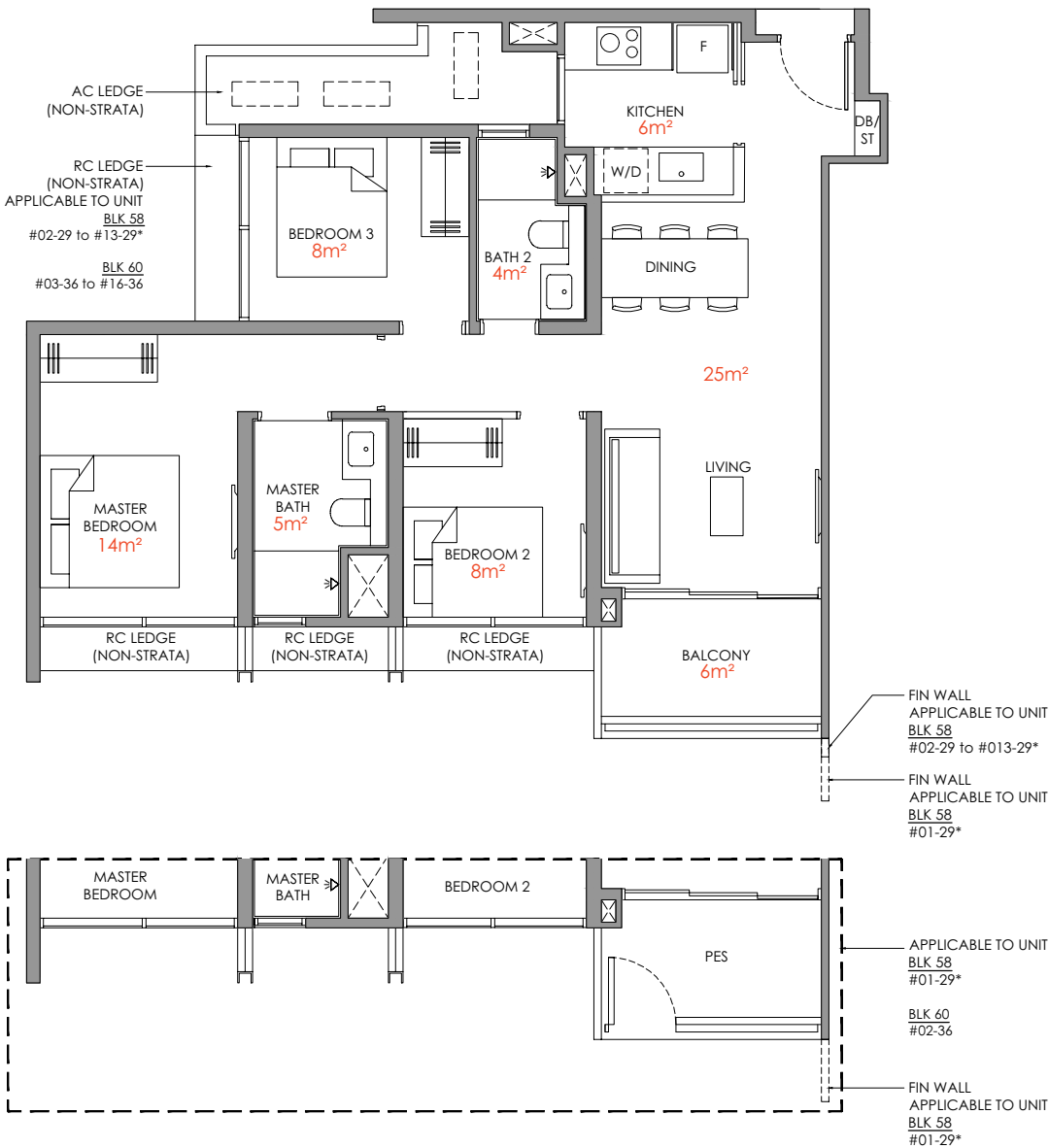

Legend (Where Applicable) :

|                        |                        |                                      |
|------------------------|------------------------|--------------------------------------|
| F - Fridge             | WC - Water Closet      | SC / ST - Shoe Cabinet / Store       |
| W/D - Washer cum Dryer | HS - Household Shelter | DB / ST - Distribution Board / Store |
| TB - Tallboy           | WD - Washer & Dryer    | RC Ledge - Reinforced Concrete Ledge |
| * Mirror Image         | WI - Wine Chiller      | AC Ledge - Air-conditioner Ledge     |

--- Air-Conditioning condenser unit  
--- Wall not allowed to be hacked or altered (including by way of drilling)  
--- Services void space (excluded from strata area)  
--- Rainwater downpipe shaft space (excluded from strata area)

DISCLAIMER: Area includes balcony where applicable, and excludes among others, the air-conditioner (AC) ledge and RC - Reinforced Concrete Ledge. Please refer to the key plan for orientation. All floor plans are approximate measurements only and are subject to government re-survey. The Balcony shall not be enclosed unless with the approved balcony screen. The cost of screen and installation shall be borne by the Purchaser.



# 3-Bedroom Flexi

## Type C2

81 sqm / 872 sqft

BLK 60  
#03-41 to #16-41\*

BLK 62  
#02-44 to #16-44

## Type C2 - PES

81 sqm / 872 sqft

BLK 60  
#02-41\*

BLK 62  
#01-44



Legend (Where Applicable) :

|                        |                        |                                      |
|------------------------|------------------------|--------------------------------------|
| F - Fridge             | WC - Water Closet      | SC / ST - Shoe Cabinet / Store       |
| W/D - Washer cum Dryer | HS - Household Shelter | DB / ST - Distribution Board / Store |
| TB - Tallboy           | WD - Washer & Dryer    | RC Ledge - Reinforced Concrete Ledge |
| * Mirror Image         | WI - Wine Chiller      | AC Ledge - Air-conditioner Ledge     |

--- Air-Conditioning condenser unit  
--- Wall not allowed to be hacked or altered (including by way of drilling)  
--- Services void space (excluded from strata area)  
--- Rainwater downpipe shaft space (excluded from strata area)

DISCLAIMER: Area includes balcony where applicable, and excludes among others, the air-conditioner (AC) ledge and RC - Reinforced Concrete Ledge. Please refer to the key plan for orientation. All floor plans are approximate measurements only and are subject to government re-survey. The Balcony shall not be enclosed unless with the approved balcony screen. The cost of screen and installation shall be borne by the Purchaser.

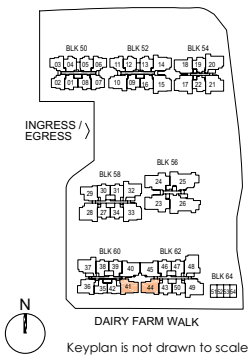

# 3-Bedroom Premium

Type C3P  
93 sqm / 1001 sqft

BLK 60  
#02-40 to #16-40

BLK 62  
#02-45 to #16-45\*

Type C3P - PES  
93 sqm / 1001 sqft

BLK 60  
#01-40

BLK 62  
#01-45\*

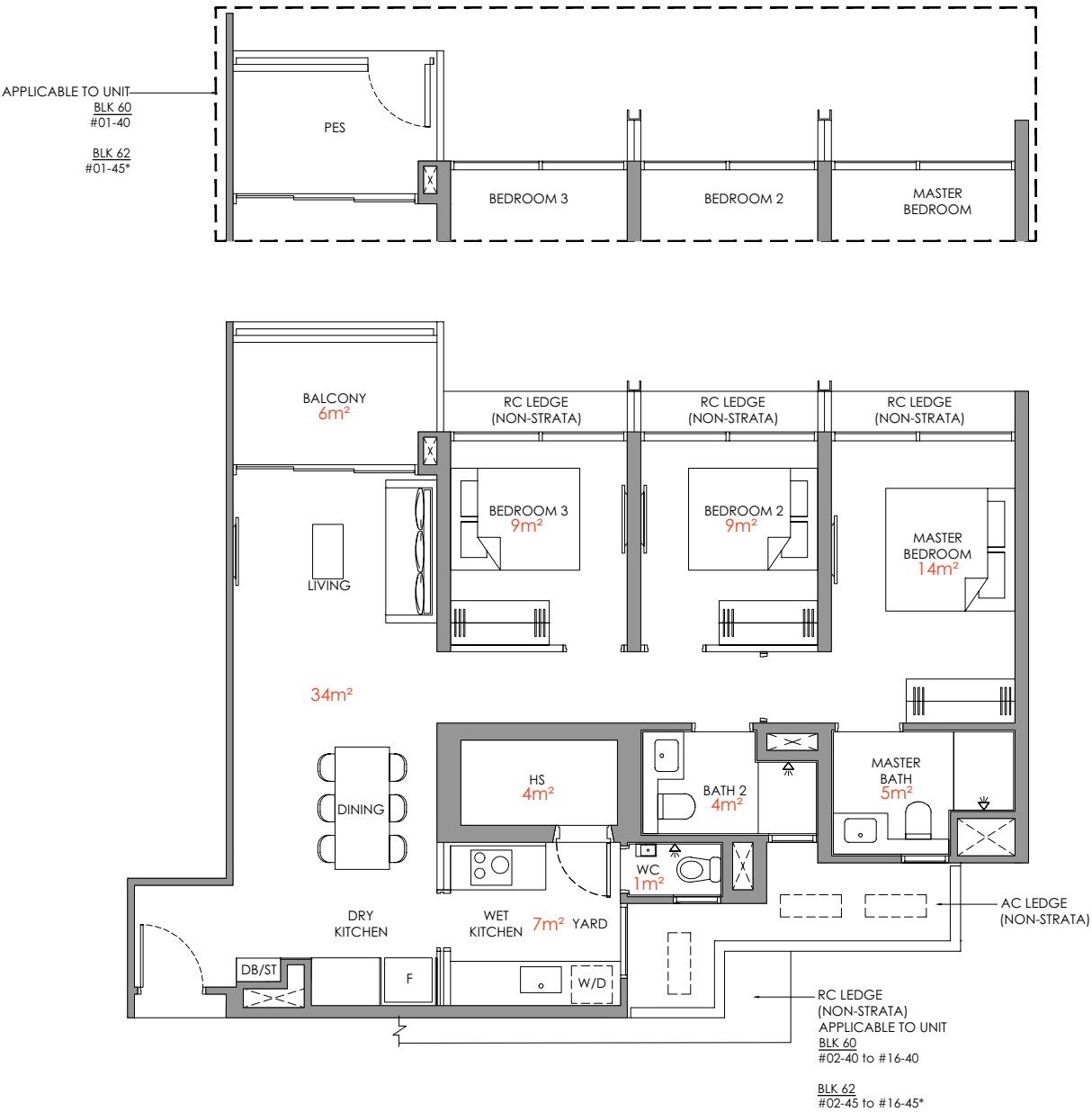

- Legend (Where Applicable) :
- |                        |                        |                                      |
|------------------------|------------------------|--------------------------------------|
| F - Fridge             | WC - Water Closet      | SC / ST - Shoe Cabinet / Store       |
| W/D - Washer cum Dryer | HS - Household Shelter | DB / ST - Distribution Board / Store |
| TB - Tallboy           | WD - Washer & Dryer    | RC Ledge - Reinforced Concrete Ledge |
| * Mirror Image         | WI - Wine Chiller      | AC Ledge - Air-conditioner Ledge     |
- Air-Conditioning condenser unit  
--- Wall not allowed to be hacked or altered (including by way of drilling)  
--- Services void space (excluded from strata area)  
--- Rainwater downpipe shaft space (excluded from strata area)

DISCLAIMER: Area includes balcony where applicable, and excludes among others, the air-conditioner (AC) ledge and RC - Reinforced Concrete Ledge. Please refer to the key plan for orientation. All floor plans are approximate measurements only and are subject to government re-survey. The Balcony shall not be enclosed unless with the approved balcony screen. The cost of screen and installation shall be borne by the Purchaser.

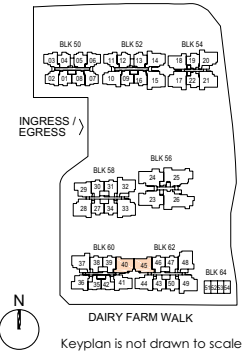

# 3-Bedroom Premium

Type C4P  
94 sqm / 1012 sqft

BLK 52  
#02-14 to #06-14

Type C4P - PES  
94 sqm / 1012 sqft

BLK 52  
#01-14

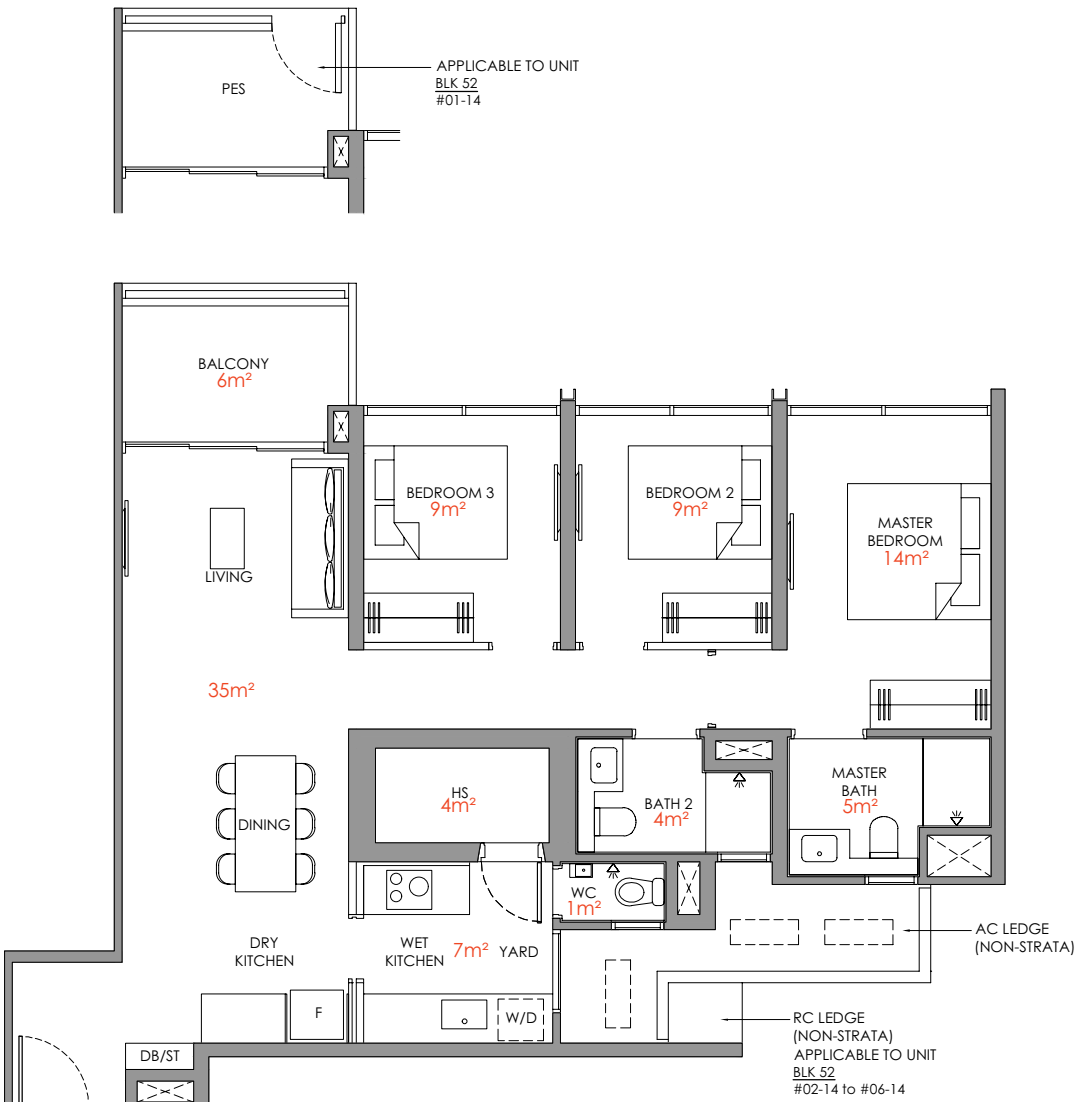

- Legend (Where Applicable) :
- |                        |                        |                                      |
|------------------------|------------------------|--------------------------------------|
| F - Fridge             | WC - Water Closet      | SC / ST - Shoe Cabinet / Store       |
| W/D - Washer cum Dryer | HS - Household Shelter | DB / ST - Distribution Board / Store |
| TB - Tallboy           | WD - Washer & Dryer    | RC Ledge - Reinforced Concrete Ledge |
| * Mirror Image         | WI - Wine Chiller      | AC Ledge - Air-conditioner Ledge     |
- Air-Conditioning condenser unit  
--- Wall not allowed to be hacked or altered (including by way of drilling)  
--- Services void space (excluded from strata area)  
--- Rainwater downpipe shaft space (excluded from strata area)

DISCLAIMER: Area includes balcony where applicable, and excludes among others, the air-conditioner (AC) ledge and RC - Reinforced Concrete Ledge. Please refer to the key plan for orientation. All floor plans are approximate measurements only and are subject to government re-survey. The Balcony shall not be enclosed unless with the approved balcony screen. The cost of screen and installation shall be borne by the Purchaser.

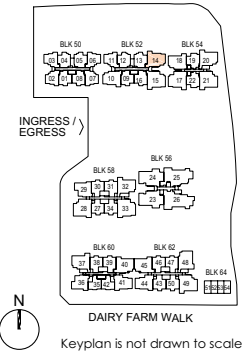

# 3-Bedroom Premium

Type C5P  
95 sqm / 1023 sqft

BLK 54  
#02-20 to #06-20\*

BLK 58  
#02-32 to #13-32\*

BLK 60  
#02-37 to #16-37

Type C5P - PES  
95 sqm / 1023 sqft

BLK 54  
#01-20\*

BLK 58  
#01-32\*

BLK 60  
#01-37

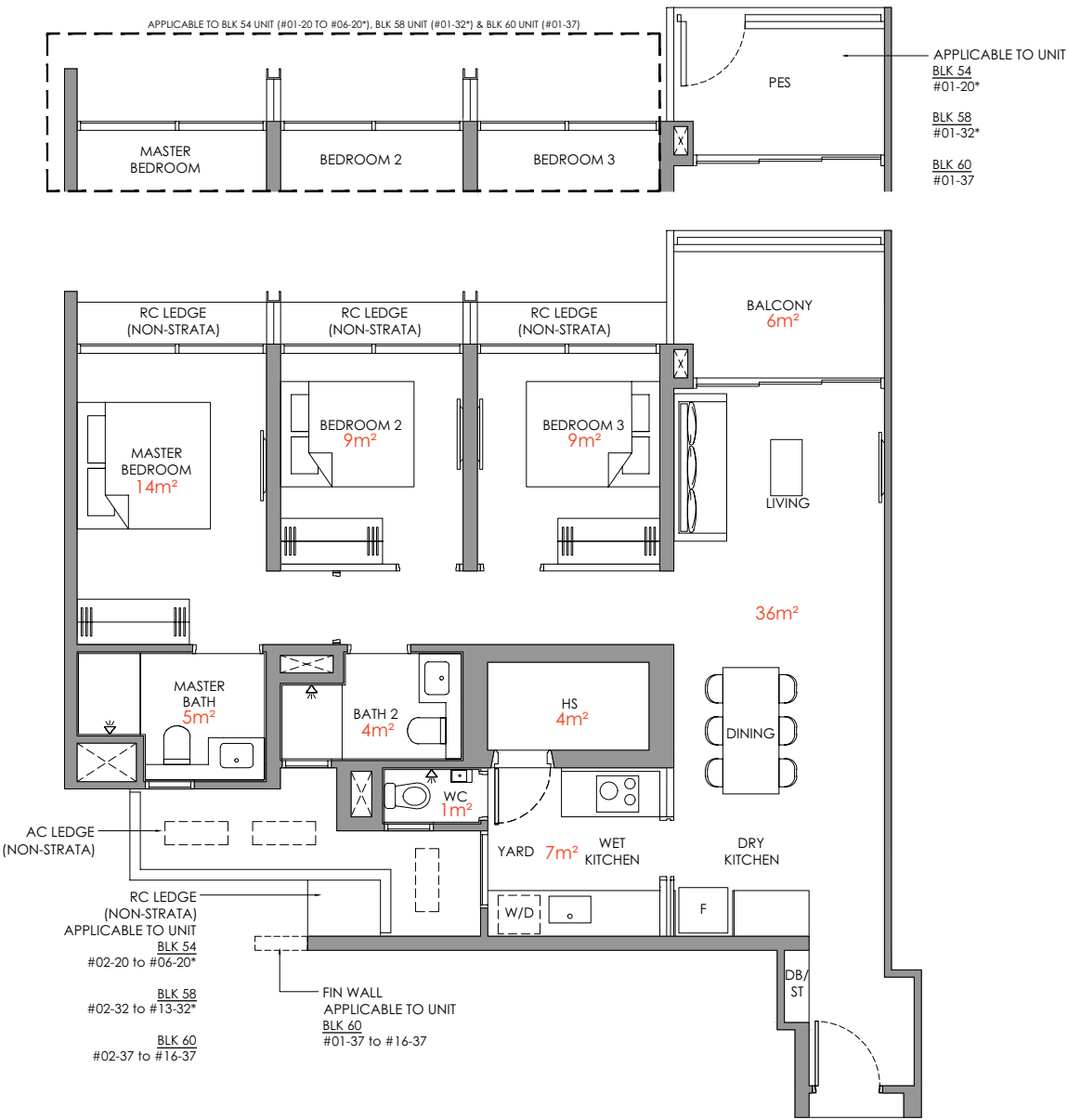

Legend (Where Applicable) :

|                        |                        |                                      |
|------------------------|------------------------|--------------------------------------|
| F - Fridge             | WC - Water Closet      | SC / ST - Shoe Cabinet / Store       |
| W/D - Washer cum Dryer | HS - Household Shelter | DB / ST - Distribution Board / Store |
| TB - Tallboy           | WD - Washer & Dryer    | RC Ledge - Reinforced Concrete Ledge |
| * Mirror Image         | WI - Wine Chiller      | AC Ledge - Air-conditioner Ledge     |

--- Air-Conditioning condenser unit  
--- Wall not allowed to be hacked or altered (including by way of drilling)  
--- Services void space (excluded from strata area)  
--- Rainwater downpipe shaft space (excluded from strata area)

DISCLAIMER: Area includes balcony where applicable, and excludes among others, the air-conditioner (AC) ledge and RC Reinforced Concrete Ledge. Please refer to the key plan for orientation. All floor plans are approximate measurements only and are subject to government re-survey. The Balcony shall not be enclosed unless with the approved balcony screen. The cost of screen and installation shall be borne by the Purchaser.

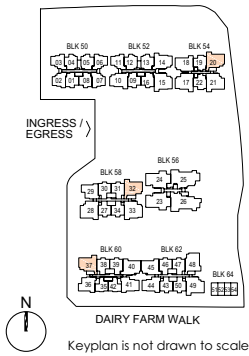

# 3-Bedroom Premium

Type C6P  
92 sqm / 990 sqft

BLK 54  
#02-18 to #06-18

Type C6P - PES  
92 sqm / 990 sqft

BLK 54  
#01-18

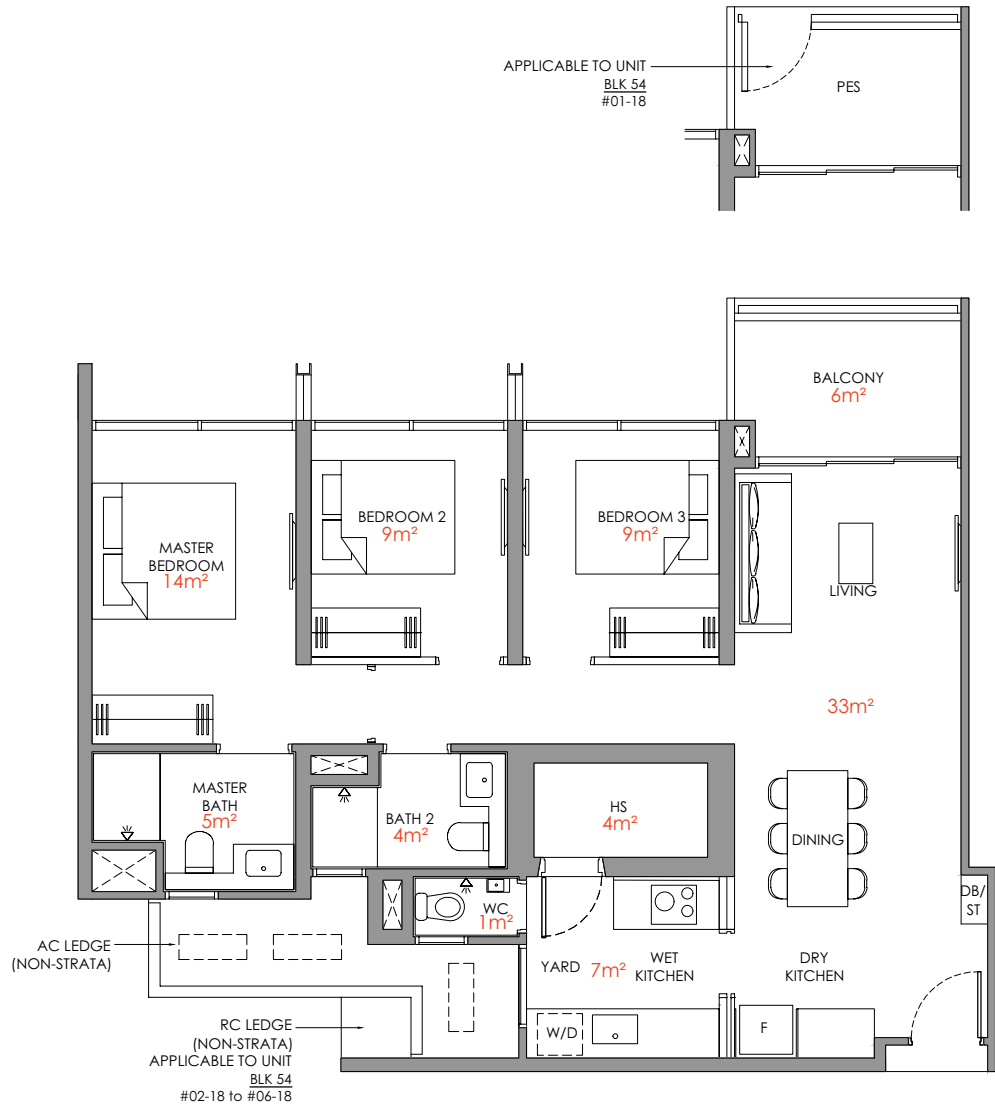

Legend (Where Applicable) :

|                        |                        |                                      |
|------------------------|------------------------|--------------------------------------|
| F - Fridge             | WC - Water Closet      | SC / ST - Shoe Cabinet / Store       |
| W/D - Washer cum Dryer | HS - Household Shelter | DB / ST - Distribution Board / Store |
| TB - Tallboy           | WD - Washer & Dryer    | RC Ledge - Reinforced Concrete Ledge |
| * Mirror Image         | WI - Wine Chiller      | AC Ledge - Air-conditioner Ledge     |

--- Air-Conditioning condenser unit  
--- Wall not allowed to be hacked or altered (including by way of drilling)  
--- Services void space (excluded from strata area)  
--- Rainwater downpipe shaft space (excluded from strata area)

DISCLAIMER: Area includes balcony where applicable, and excludes among others, the air-conditioner (AC) ledge and RC Reinforced Concrete Ledge. Please refer to the key plan for orientation. All floor plans are approximate measurements only and are subject to government re-survey. The Balcony shall not be enclosed unless with the approved balcony screen. The cost of screen and installation shall be borne by the Purchaser.

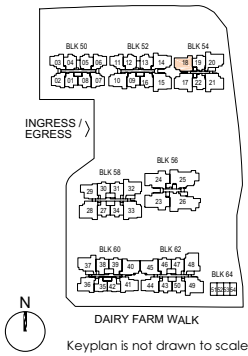



# 3-Bedroom Premium

## Type C7P

93 sqm / 1001 sqft

BLK 52  
#02-10 to #06-10

## Type C7P - PES

93 sqm / 1001 sqft

BLK 52  
#01-10

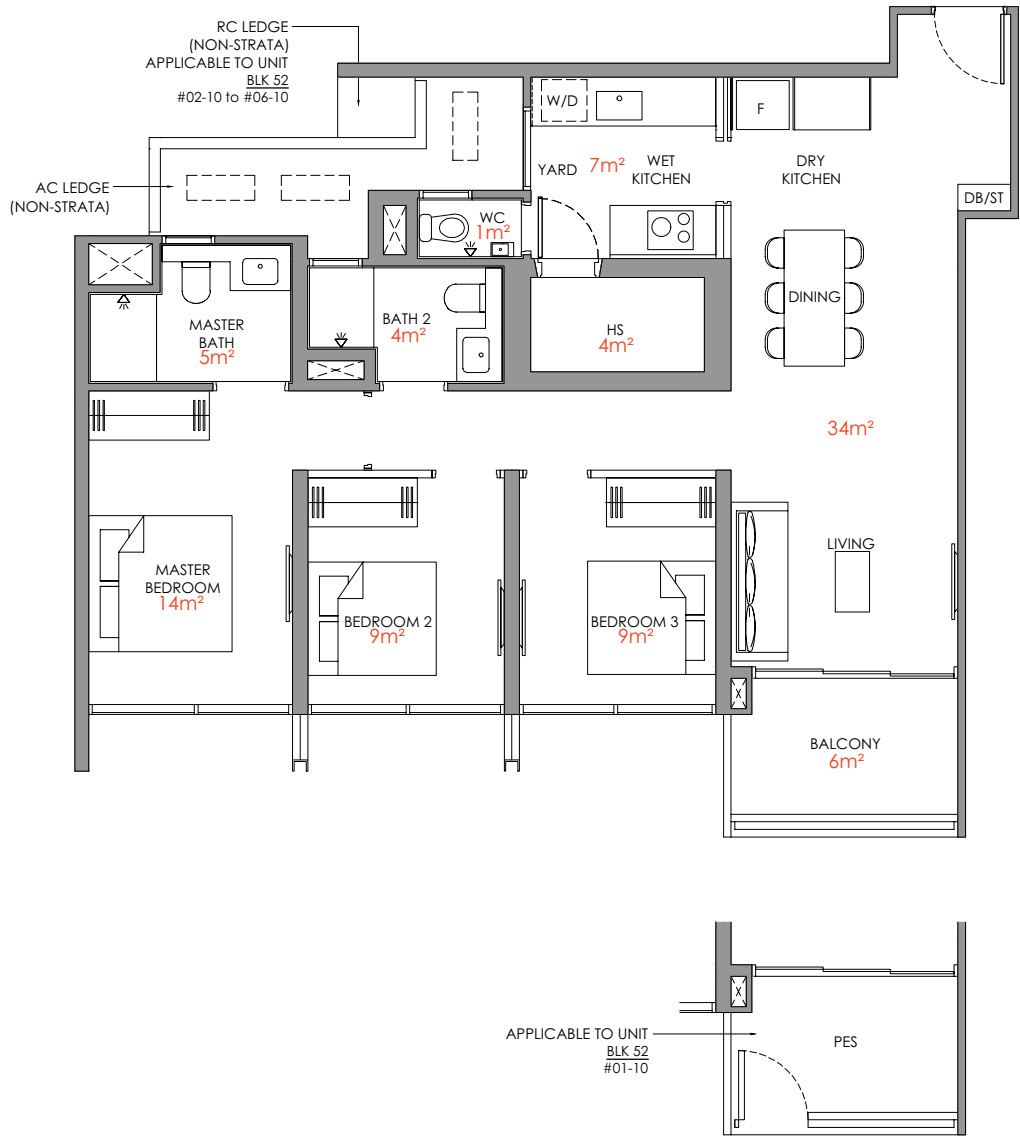

# 3-Bedroom Premium

## Type C8P

95 sqm / 1023 sqft

BLK 62  
#02-48 to #16-48

## Type C8P - PES

95 sqm / 1023 sqft

BLK 62  
#01-48

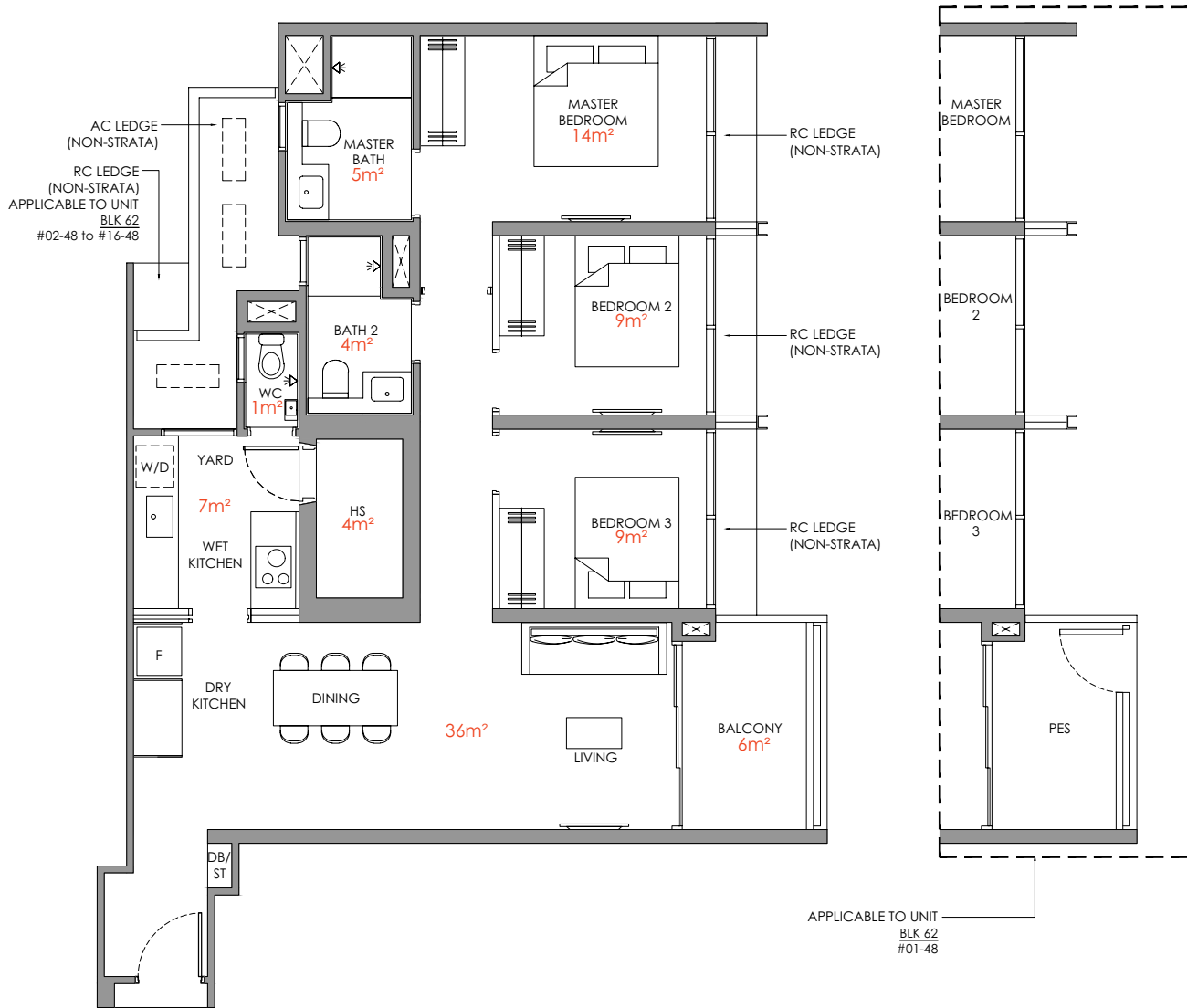

Legend (Where Applicable) :

|                        |                        |                                      |
|------------------------|------------------------|--------------------------------------|
| F - Fridge             | WC - Water Closet      | SC / ST - Shoe Cabinet / Store       |
| W/D - Washer cum Dryer | HS - Household Shelter | DB / ST - Distribution Board / Store |
| TB - Tallboy           | WD - Washer & Dryer    | RC Ledge - Reinforced Concrete Ledge |
| * Mirror Image         | WI - Wine Chiller      | AC Ledge - Air-conditioner Ledge     |

--- Air-Conditioning condenser unit  
--- Wall not allowed to be hacked or altered (including by way of drilling)  
--- Services void space (excluded from strata area)  
--- Rainwater downpipe shaft space (excluded from strata area)

DISCLAIMER: Area includes balcony where applicable, and excludes among others, the air-conditioner (AC) ledge and RC Reinforced Concrete Ledge. Please refer to the key plan for orientation. All floor plans are approximate measurements only and are subject to government re-survey. The Balcony shall not be enclosed unless with the approved balcony screen. The cost of screen and installation shall be borne by the Purchaser.



Legend (Where Applicable) :

|                        |                        |                                      |
|------------------------|------------------------|--------------------------------------|
| F - Fridge             | WC - Water Closet      | SC / ST - Shoe Cabinet / Store       |
| W/D - Washer cum Dryer | HS - Household Shelter | DB / ST - Distribution Board / Store |
| TB - Tallboy           | WD - Washer & Dryer    | RC Ledge - Reinforced Concrete Ledge |
| * Mirror Image         | WI - Wine Chiller      | AC Ledge - Air-conditioner Ledge     |

--- Air-Conditioning condenser unit  
--- Wall not allowed to be hacked or altered (including by way of drilling)  
--- Services void space (excluded from strata area)  
--- Rainwater downpipe shaft space (excluded from strata area)

DISCLAIMER: Area includes balcony where applicable, and excludes among others, the air-conditioner (AC) ledge and RC Reinforced Concrete Ledge. Please refer to the key plan for orientation. All floor plans are approximate measurements only and are subject to government re-survey. The Balcony shall not be enclosed unless with the approved balcony screen. The cost of screen and installation shall be borne by the Purchaser.

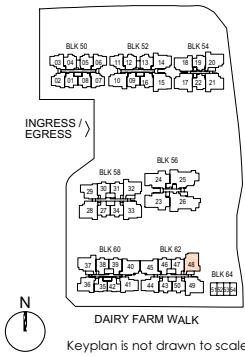



# 3-Bedroom with Study

Type C9S  
107 sqm / 1152 sqft

Type C9S - PES  
107 sqm / 1152 sqft

BLK 54  
#02-17 to #06-17\*

BLK 58  
#02-33 to #13-33

BLK 54  
#01-17\*

BLK 58  
#01-33

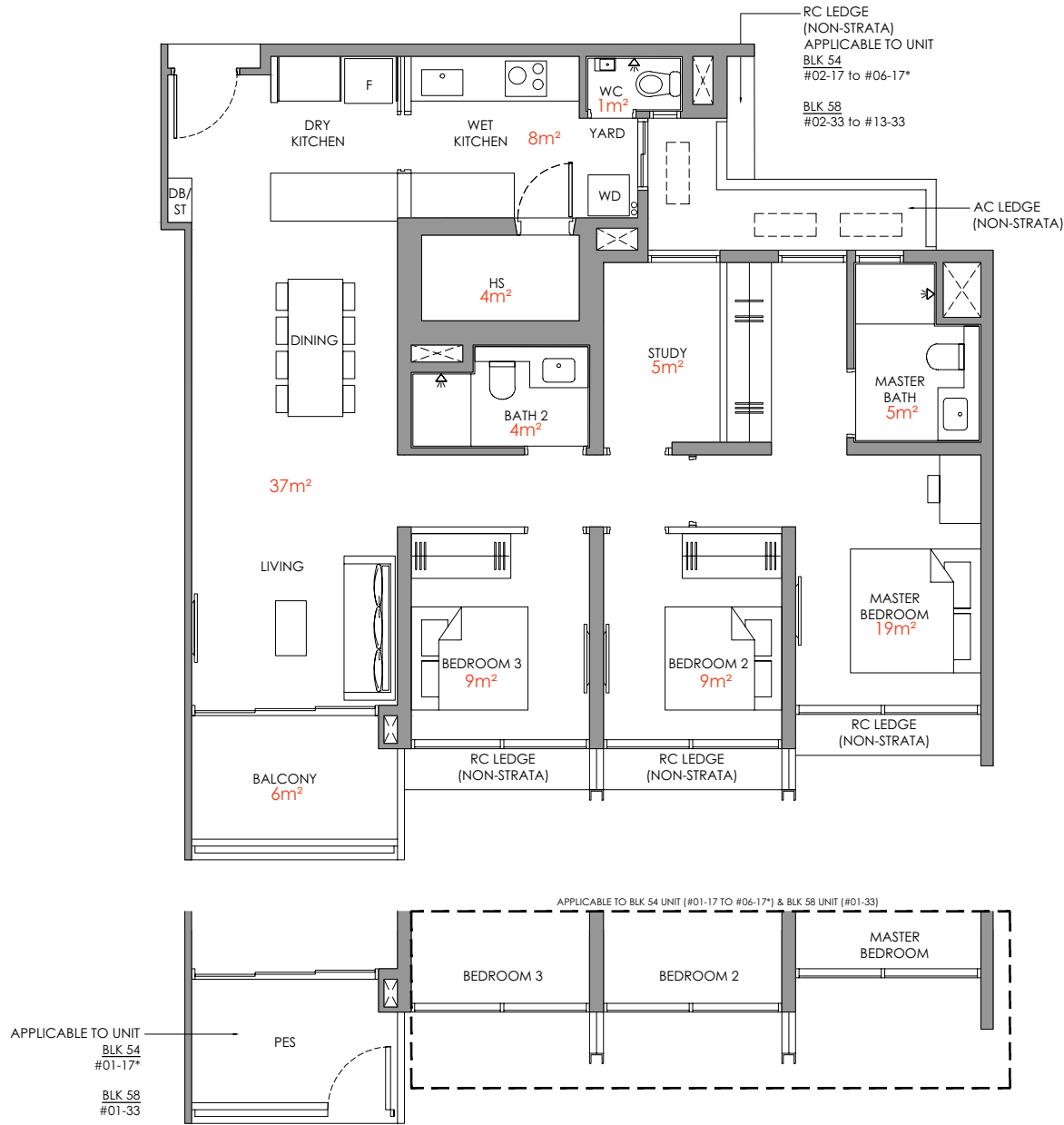

# 3-Bedroom with Study

Type C10S  
109 sqm / 1173 sqft

BLK 52  
#02-15 to #06-15

Type C10S - PES  
109 sqm / 1173 sqft

BLK 52  
#01-15

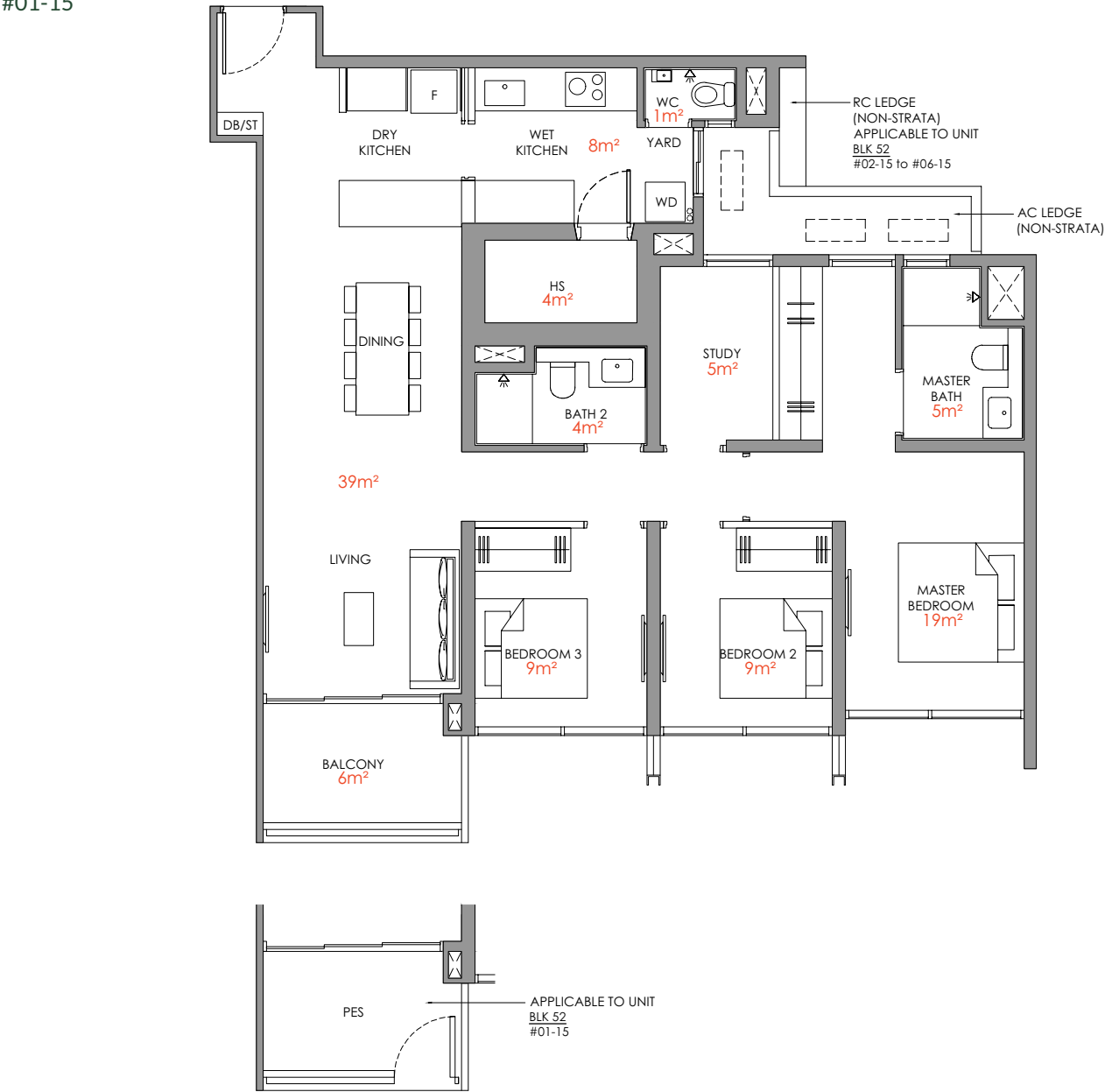



# 4-Bedroom Compact

## Type D1

107 sqm / 1152 sqft

BLK 54  
#02-21 to #06-21

BLK 58  
#02-28 to #13-28\*

BLK 62  
#02-49 to #16-49

## Type D1 - PES

107 sqm / 1152 sqft

BLK 54  
#01-21

BLK 58  
#01-28\*

BLK 62  
#01-49

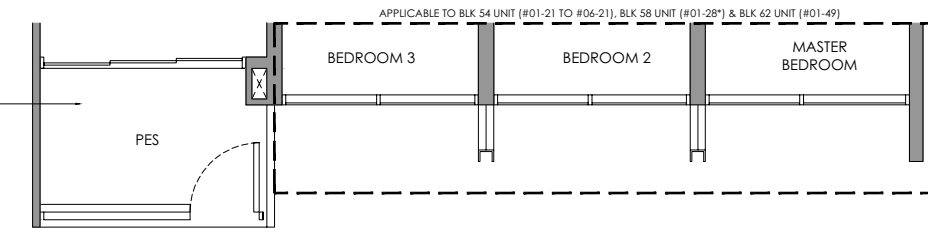
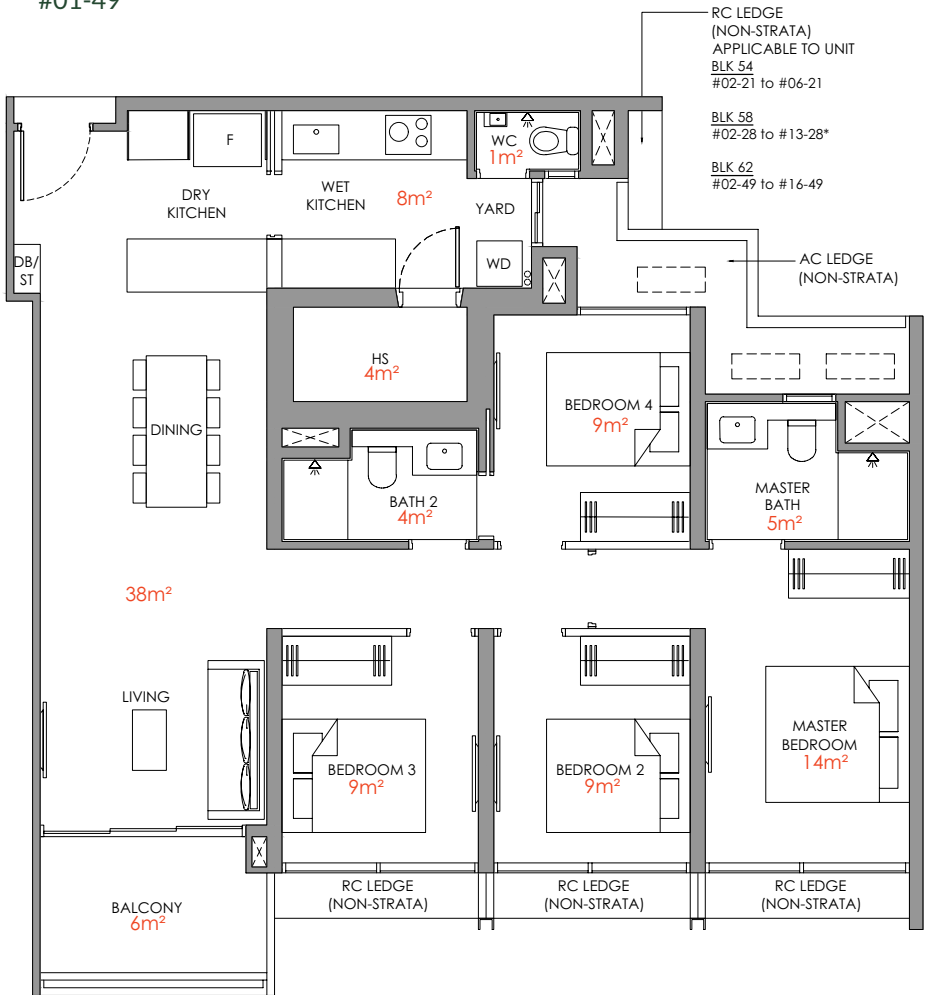

- Legend (Where Applicable) :
- F - Fridge
  - W/D - Washer cum Dryer
  - TB - Tallboy
  - \* Mirror Image
  - WC - Water Closet
  - HS - Household Shelter
  - WD - Washer & Dryer
  - WI - Wine Chiller
  - SC / ST - Shoe Cabinet / Store
  - DB / ST - Distribution Board / Store
  - RC Ledge - Reinforced Concrete Ledge
  - AC Ledge - Air-conditioner Ledge
  - Air-Conditioning condenser unit
  - Wall not allowed to be hacked or altered (including by way of drilling)
  - Services void space (excluded from strata area)
  - Rainwater downpipe shaft space (excluded from strata area)

DISCLAIMER: Area includes balcony where applicable, and excludes among others, the air-conditioner (AC) ledge and RC - Reinforced Concrete Ledge. Please refer to the key plan for orientation. All floor plans are approximate measurements only and are subject to government re-survey. The Balcony shall not be enclosed unless with the approved balcony screen. The cost of screen and installation shall be borne by the Purchaser.

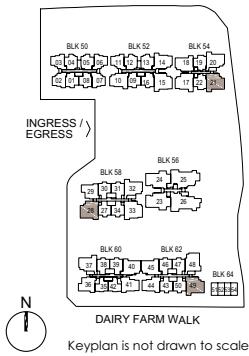

# 4-Bedroom Premium

## Type D2P

128 sqm / 1378 sqft

BLK 56  
#02-23 to #13-23\*  
#02-24 to #13-24

## Type D2P - PES

128 sqm / 1378 sqft

BLK 56  
#01-23\*  
#01-24

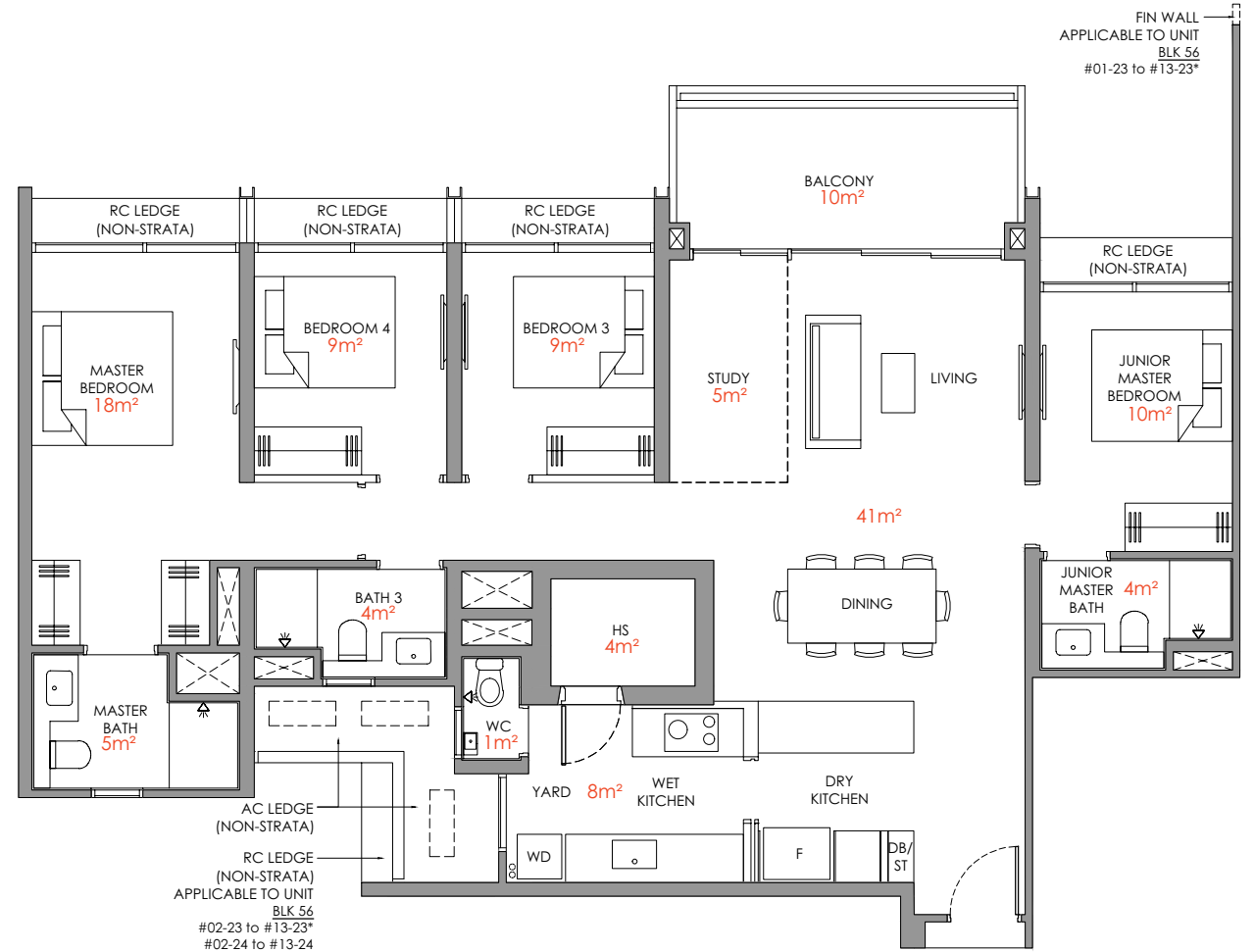
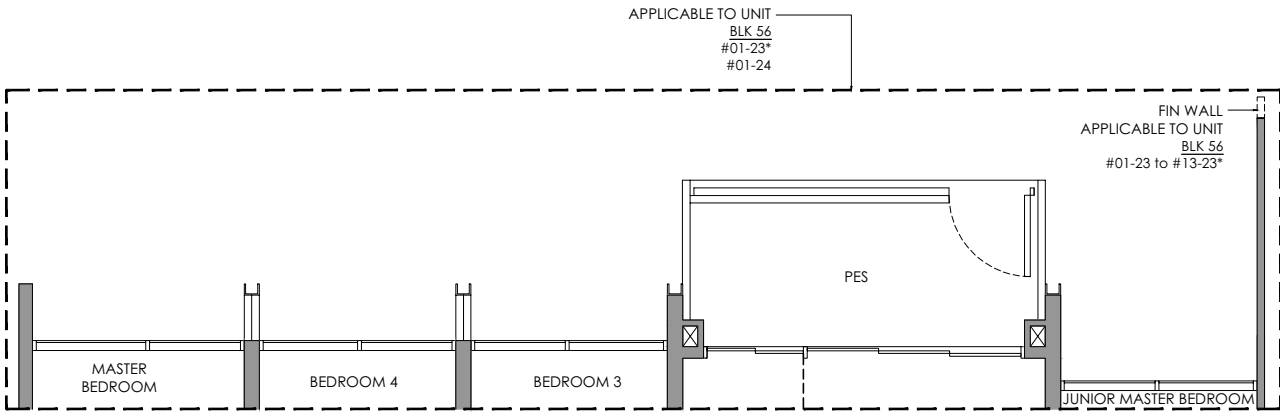

- Legend (Where Applicable) :
- F - Fridge
  - W/D - Washer cum Dryer
  - TB - Tallboy
  - \* Mirror Image
  - WC - Water Closet
  - HS - Household Shelter
  - WD - Washer & Dryer
  - WI - Wine Chiller
  - SC / ST - Shoe Cabinet / Store
  - DB / ST - Distribution Board / Store
  - RC Ledge - Reinforced Concrete Ledge
  - AC Ledge - Air-conditioner Ledge
  - Air-Conditioning condenser unit
  - Wall not allowed to be hacked or altered (including by way of drilling)
  - Services void space (excluded from strata area)
  - Rainwater downpipe shaft space (excluded from strata area)

DISCLAIMER: Area includes balcony where applicable, and excludes among others, the air-conditioner (AC) ledge and RC - Reinforced Concrete Ledge. Please refer to the key plan for orientation. All floor plans are approximate measurements only and are subject to government re-survey. The Balcony shall not be enclosed unless with the approved balcony screen. The cost of screen and installation shall be borne by the Purchaser.

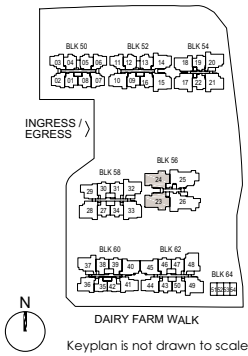



# 5-Bedroom with Private Lift

## Type E1

154 sqm / 1658 sqft

BLK 56

#02-26 to #13-26

## Type E1 - PES

154 sqm / 1658 sqft

BLK 56

#01-26

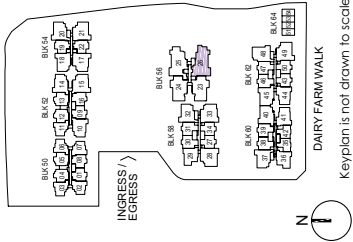
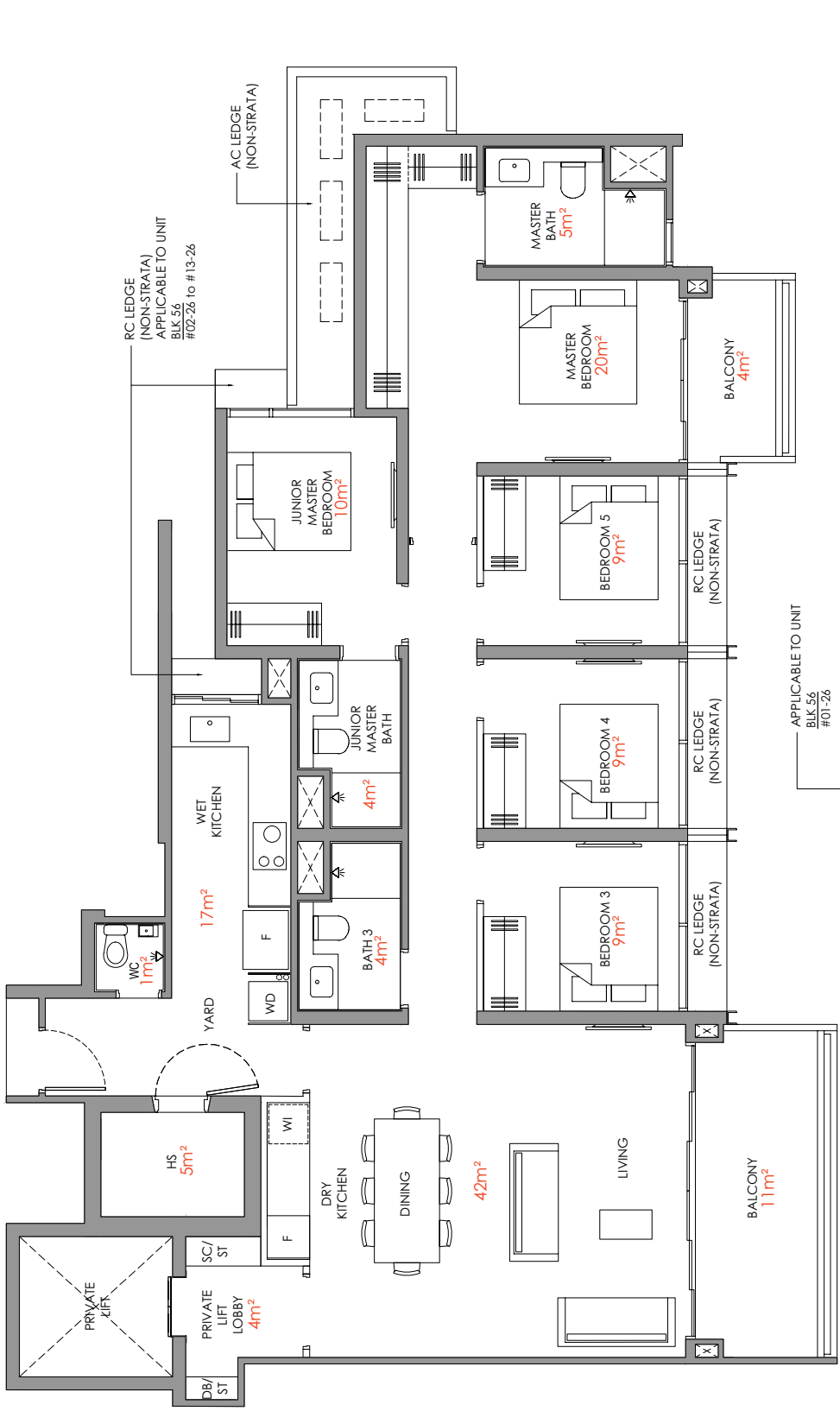

Legend (Where Applicable) :  
F - Fridge  
WC - Water Closet  
SC / ST - Shoe Cabinet / Store  
WD - Washer cum Dryer  
HS - Household Shelter  
DB / ST - Distribution Board / Store  
TB - Tallboy  
WD - Washer & Dryer  
RC Ledge - Reinforced Concrete Ledge  
\* Mirror Image  
WI - Wine Chiller  
AC Ledge - Air-conditioner Ledge

At-Conditioning condenser unit  
Wall not allowed to be hacked or altered (including by way of drilling)  
Services void space (excluded from strata area)

Rainwater downpipe shaft space (excluded from strata area)

DISCLAIMER: Area includes balcony where applicable, and excludes among others, the air-conditioner (AC) ledge and RC - Reinforced Concrete Ledge. Please refer to the key plan for orientation. All floor plans are approximate measurements only and are subject to change without notice. The actual measurements may vary from the approximate measurements shown on the plan. The actual measurements shall be taken by the Purchaser.

# 5-Bedroom with Private Lift

## Type E2

156 sqm / 1679 sqft

BLK 56

#02-25 to #13-25

## Type E2 - PES

156 sqm / 1679 sqft

BLK 56

#01-25

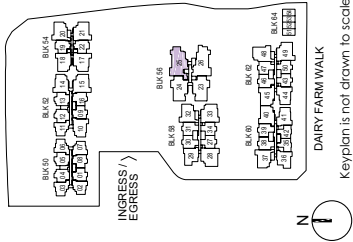
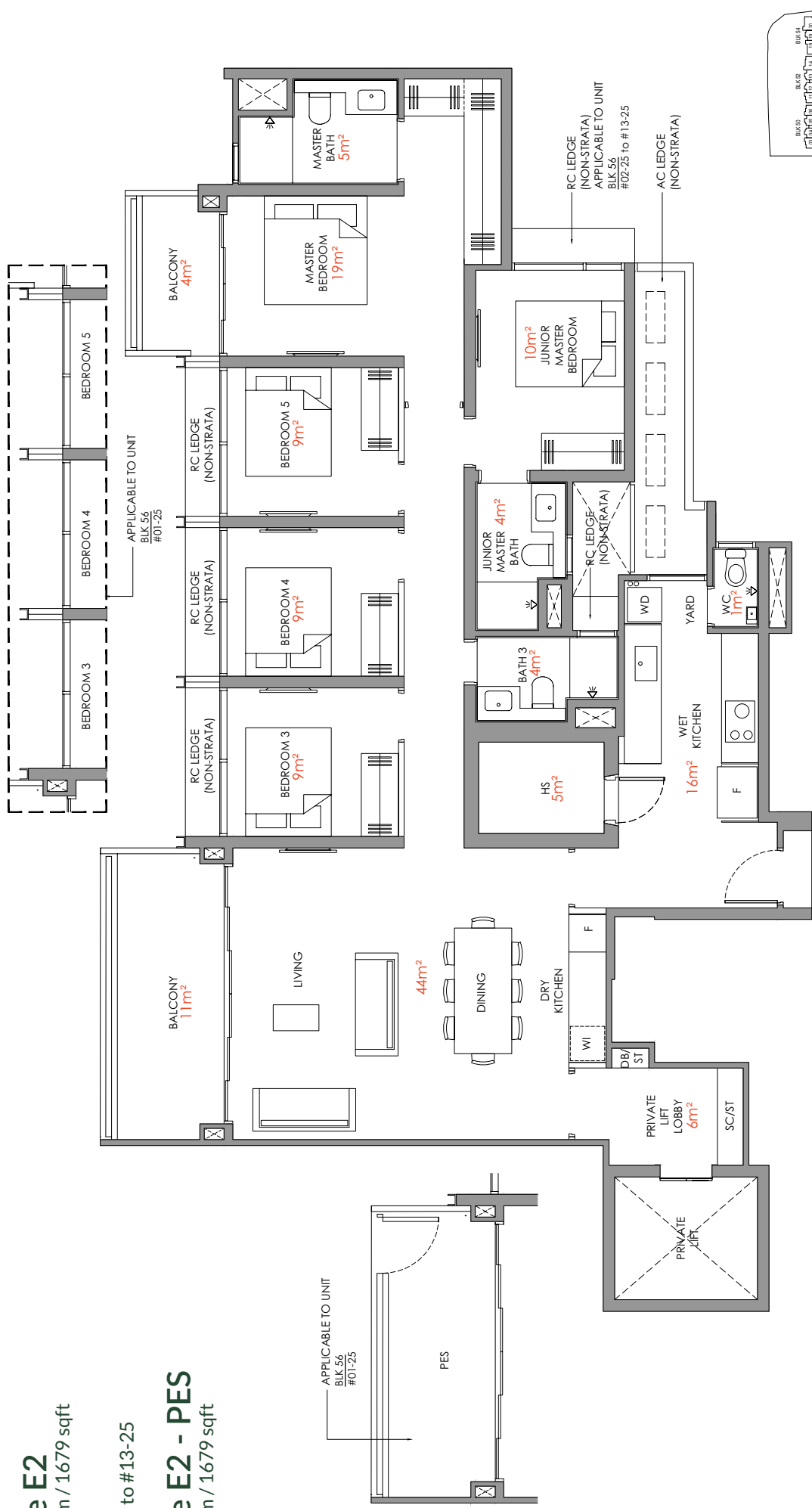

Legend (Where Applicable) :  
F - Fridge  
WC - Water Closet  
SC / ST - Shoe Cabinet / Store  
WD - Washer cum Dryer  
HS - Household Shelter  
DB / ST - Distribution Board / Store  
TB - Tallboy  
WD - Washer & Dryer  
RC Ledge - Reinforced Concrete Ledge  
\* Mirror Image  
WI - Wine Chiller  
AC Ledge - Air-conditioner Ledge

At-Conditioning condenser unit  
Wall not allowed to be hacked or altered (including by way of drilling)  
Services void space (excluded from strata area)

Rainwater downpipe shaft space (excluded from strata area)

DISCLAIMER: Area includes balcony where applicable, and excludes among others, the air-conditioner (AC) ledge and RC - Reinforced Concrete Ledge. Please refer to the key plan for orientation. All floor plans are approximate measurements only and are subject to change without notice. The actual measurements may vary from the approximate measurements shown on the plan. The actual measurements shall be taken by the Purchaser.



